

The Universe in a Box:

Modeling cosmological structure
formation with Blue Waters

Brian O'Shea

Michigan State University

<http://www.pa.msu.edu/~oshea/>

With:

Michael Norman (UCSD/SDSC)

Pengfei Chen (UCSD)

Britton Smith (U. Edinburgh)

John Wise (Georgia Tech)

Hao Xu (UCSD)

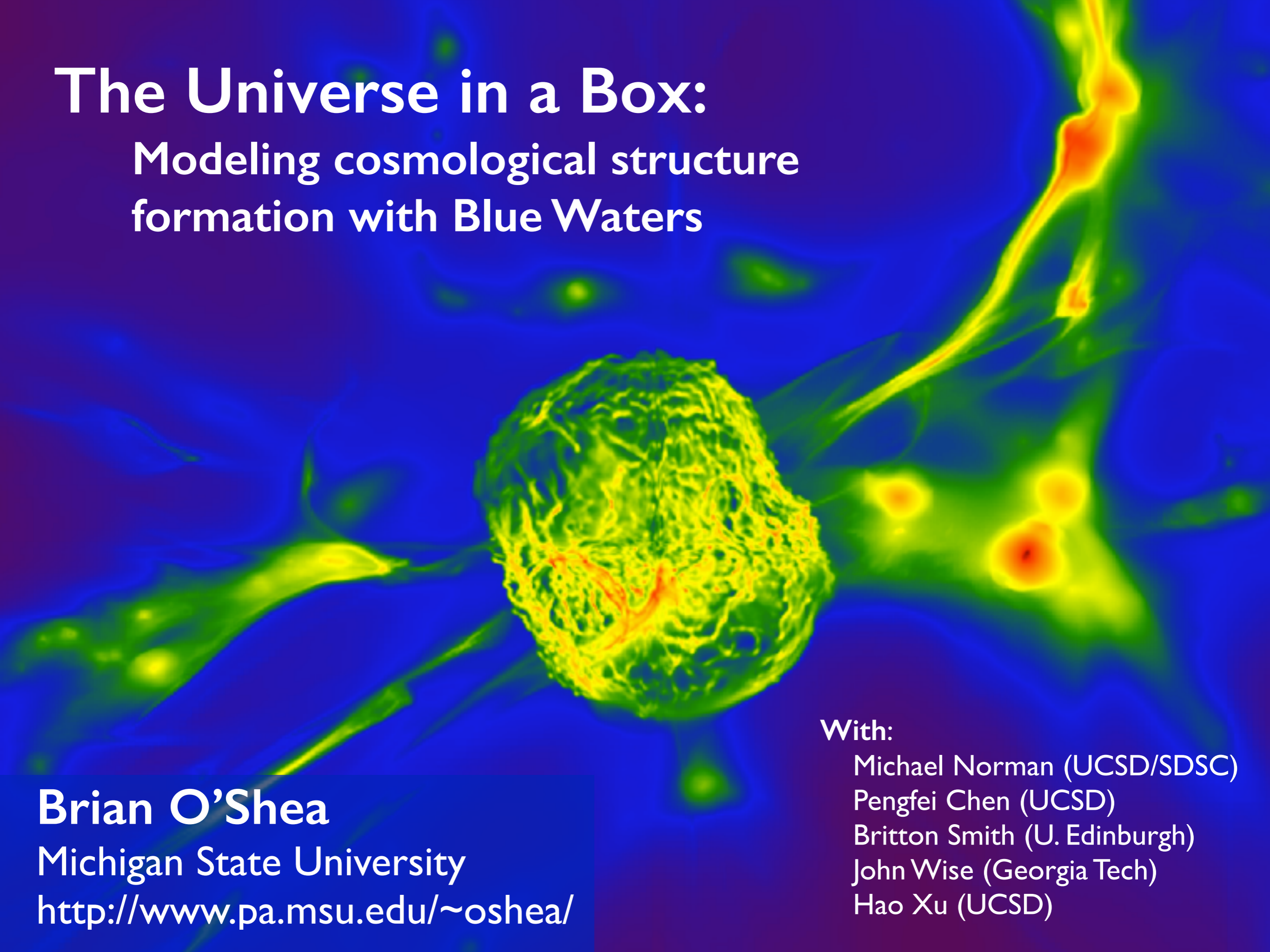

Special thanks to:

Manisha Gajbe, Greg Bauer, Bill Kramer (NCSA)

Ed Seidel, Gabrielle Allen, Matthew Turk (NCSA/UIUC)

Irene Qualters (NSF)

Hao Xu (UCSD; simulation wrangler)

The Enzo and yt communities:

enzo-project.org

yt-project.org

And thank you to the entire Blue Waters team!

Big questions

- What do the first stars and galaxies look like?
- How do Milky Way-type galaxies form and evolve?
- How does environment affect galaxy formation (and vice versa)?

What is cosmological structure?

Sloan Digital Sky Survey

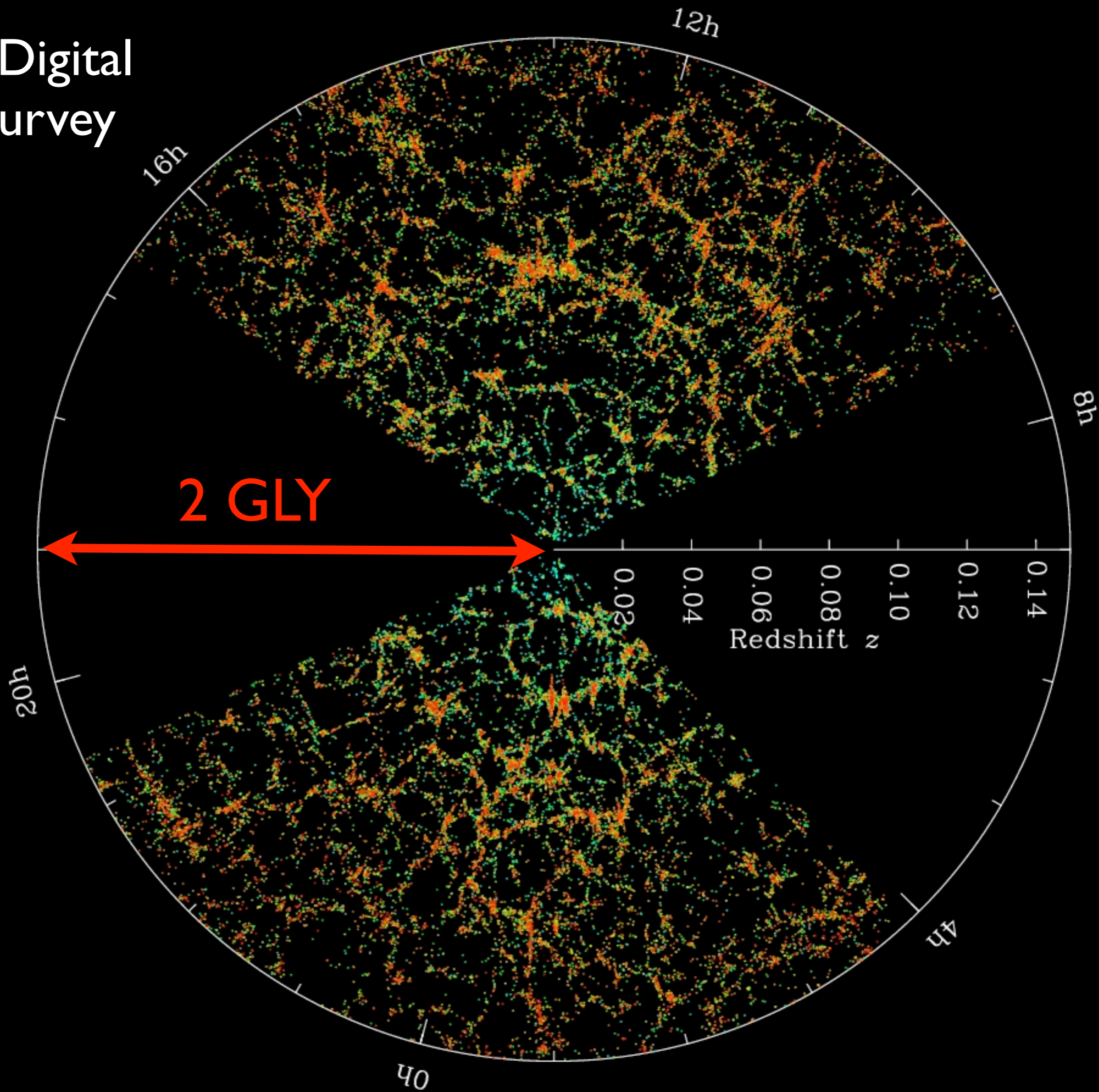

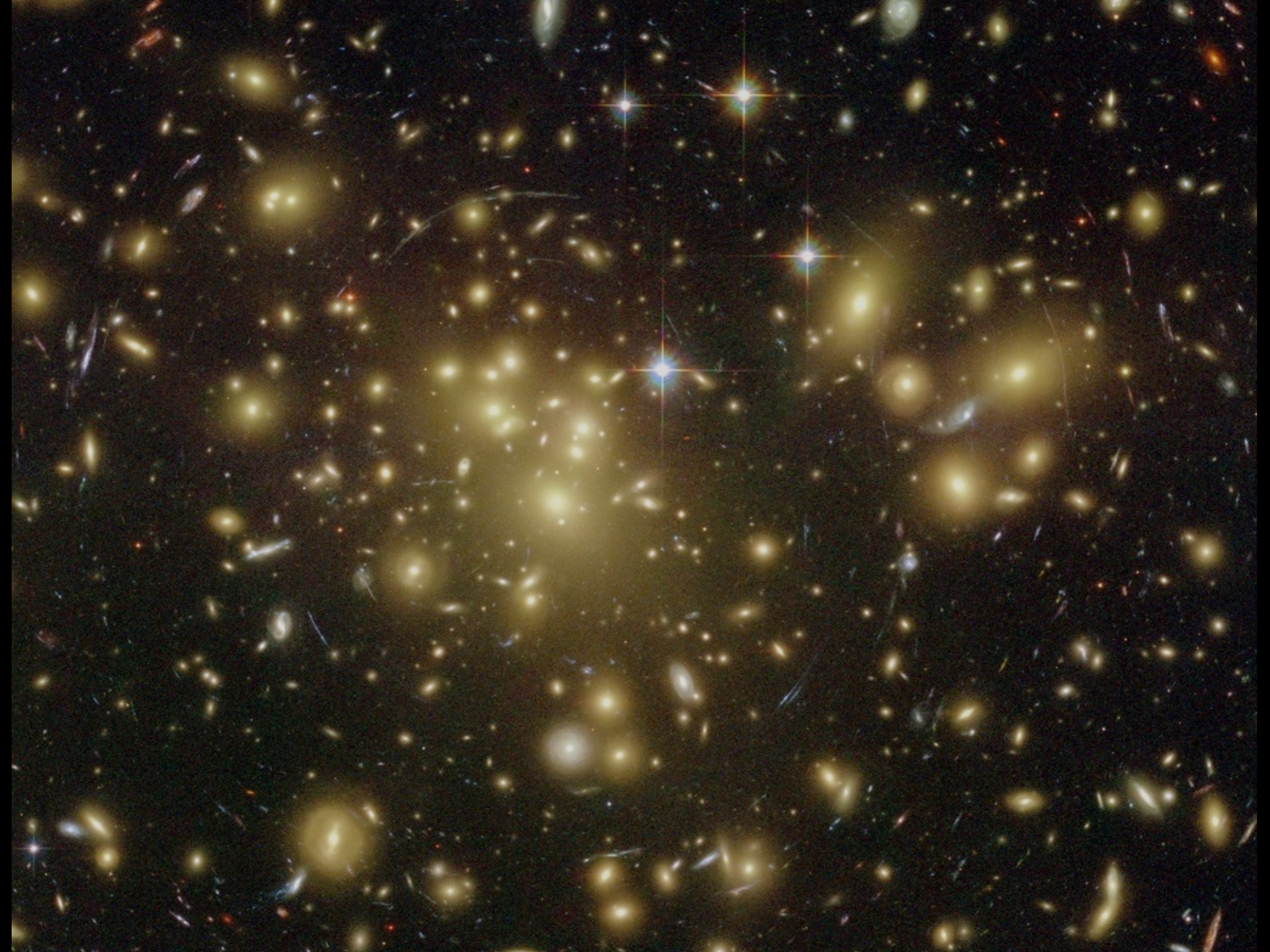



M31 / Andromeda



NGC 147

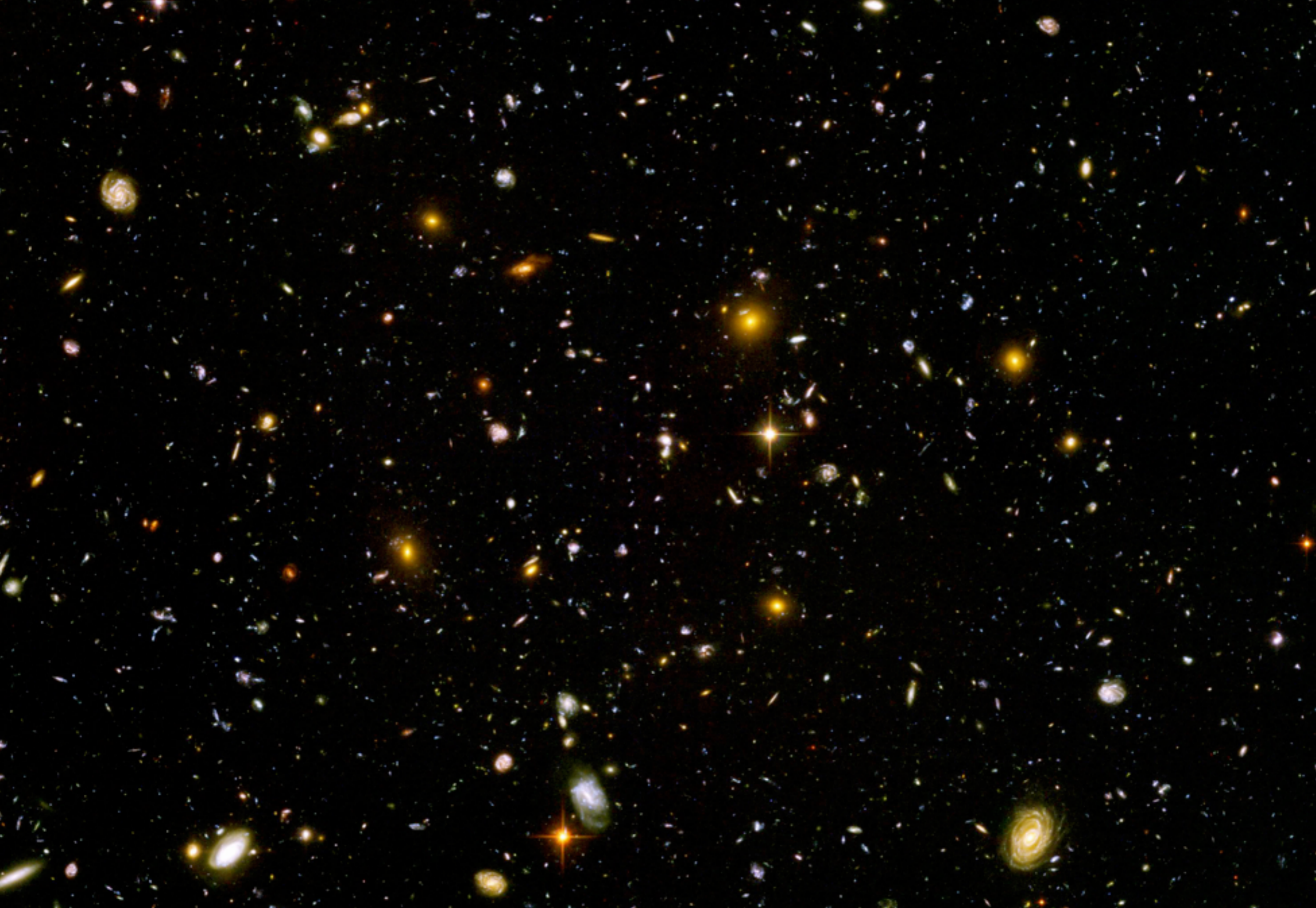

Hubble Ultra Deep Field



Hubble Ultra Deep Field

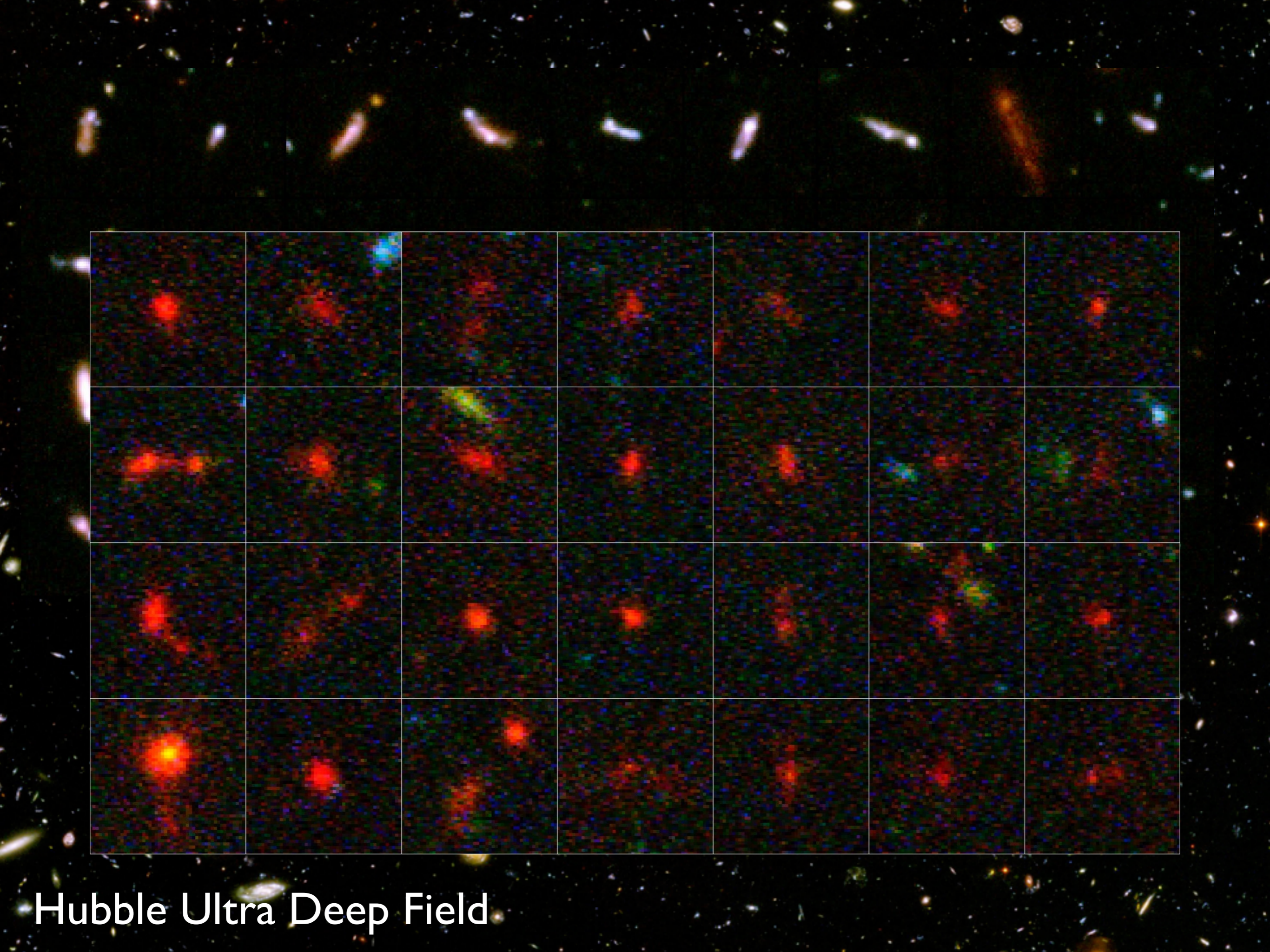

Hubble Ultra Deep Field

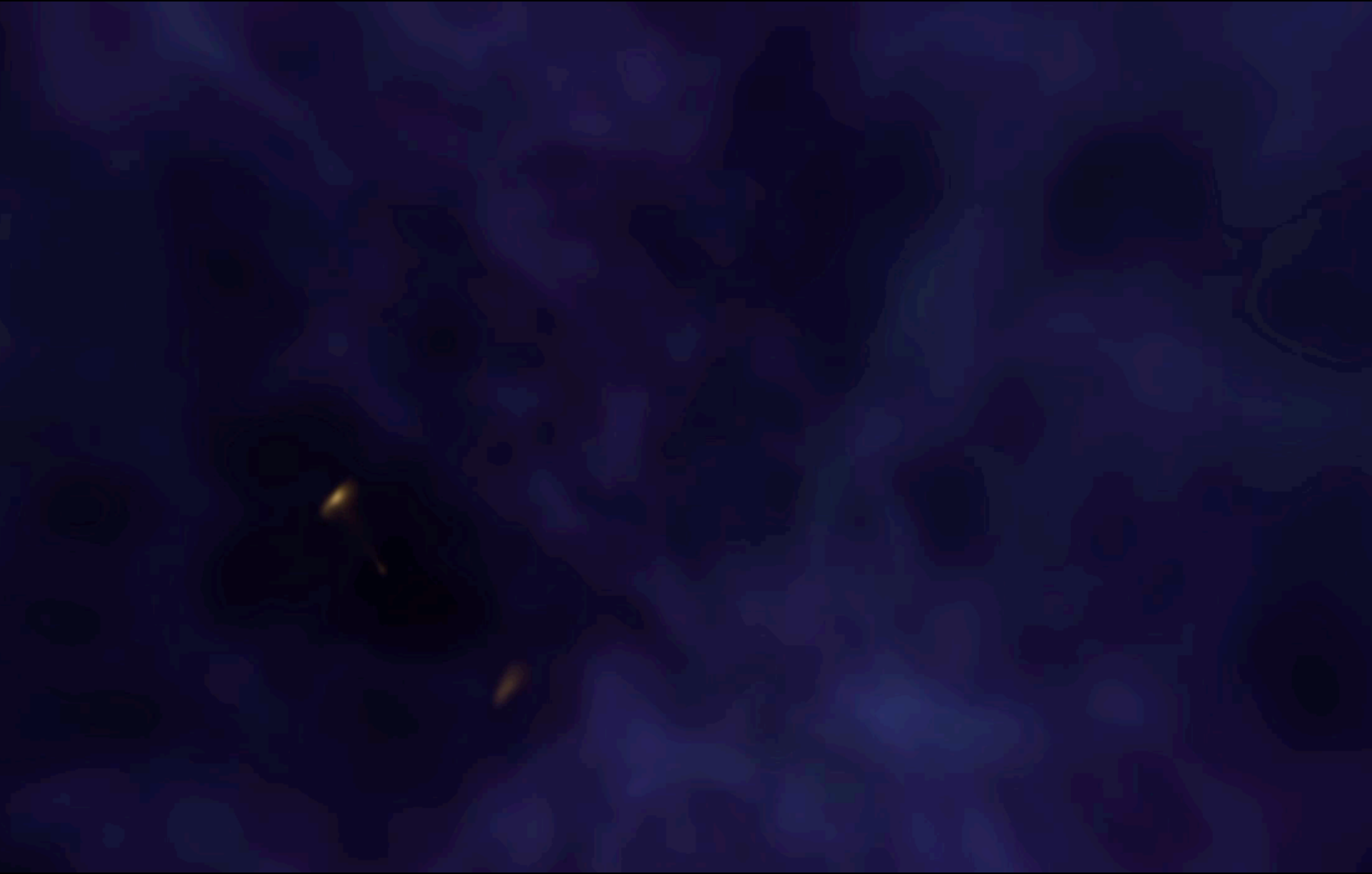

Movie c/o NCSA Advanced Visualization Laboratory

Why is galaxy formation
interesting?

Why is studying galaxy
formation challenging?

Complex physics

- Cosmology
- Gravity
- Hydrodynamics
- Heating and cooling of gas
- Formation and feedback of stars & black holes
- Radiation transport
- Magnetic fields
- Etc...

Dynamic range

“Fair sample” of the universe: 10^8 ly

Milky Way and satellites: 10^6 ly

Star-forming cloud: 10^2 ly

Factor of 10^6 !

Age of universe: $\sim 10^{10}$ years

Dynamical time of
star-forming regions: $\sim 10^4$ years

Factor of 10^6 !

Statistics/sampling



Outcome: a Blue Waters-worthy problem!



Our goal:

Understanding the first
generations of galaxy formation

Our simulation tool: The Enzo AMR code

<http://enzo-project.org>



[Intimidating equations slide]

$$\frac{\partial \rho}{\partial t} + \frac{1}{a} \nabla \cdot (\rho \mathbf{v}) = 0$$

$$\frac{\partial \rho \mathbf{v}}{\partial t} + \frac{1}{a} \nabla \cdot \left(\rho \mathbf{v} \mathbf{v} + \mathbf{I} p^* - \frac{\mathbf{B} \mathbf{B}}{a} \right) = -\frac{\dot{a}}{a} \rho \mathbf{v} - \frac{1}{a} \rho \nabla \phi$$

$$\frac{\partial E}{\partial t} + \frac{1}{a} \nabla \cdot \left[(E + p^*) \mathbf{v} - \frac{1}{a} \mathbf{B} (\mathbf{B} \cdot \mathbf{v}) \right] = -\frac{\dot{a}}{a} \left(2E - \frac{B^2}{2a} \right) - \frac{1}{a} \mathbf{v} \cdot \nabla \phi - \Lambda + \Gamma + \frac{1}{a^2} \nabla \cdot \mathbf{F}_{\text{cond}}$$

$$\frac{\partial \mathbf{B}}{\partial t} - \frac{1}{a} \nabla \times (\mathbf{v} \times \mathbf{B}) = 0$$

$$\frac{d\mathbf{x}}{dt} = \frac{1}{a} \mathbf{v},$$

$$\frac{d\mathbf{v}}{dt} = -\frac{\dot{a}}{a} \mathbf{v} - \frac{1}{a} \nabla \phi,$$

$$e = p / [(\gamma - 1)\rho]$$

$$\nabla^2 \phi = 4\pi G \rho_{\text{total}}$$

$$E = e + \frac{\rho v^2}{2} + \frac{B^2}{2a}$$

$$\frac{\partial E_r}{\partial t} + \frac{1}{a} \nabla \cdot (E_r \mathbf{v}) = \nabla \cdot (D \nabla E_r) - \frac{\dot{a}}{a} E_r - c\kappa E_r + \eta$$

$$\frac{\ddot{a}}{a} = -\frac{4\pi G}{3a^3} (\rho_0 + 3p_0/c^2) + \Lambda_c/3 \quad p^* = p + \frac{B^2}{2a}$$

$$\frac{\partial n_i}{\partial t} + \frac{1}{a} \nabla \cdot (n_i \mathbf{v}) = k_{ij}(T) n_i n_j + \Gamma_j^{ph} n_j$$

Schematic example of AMR

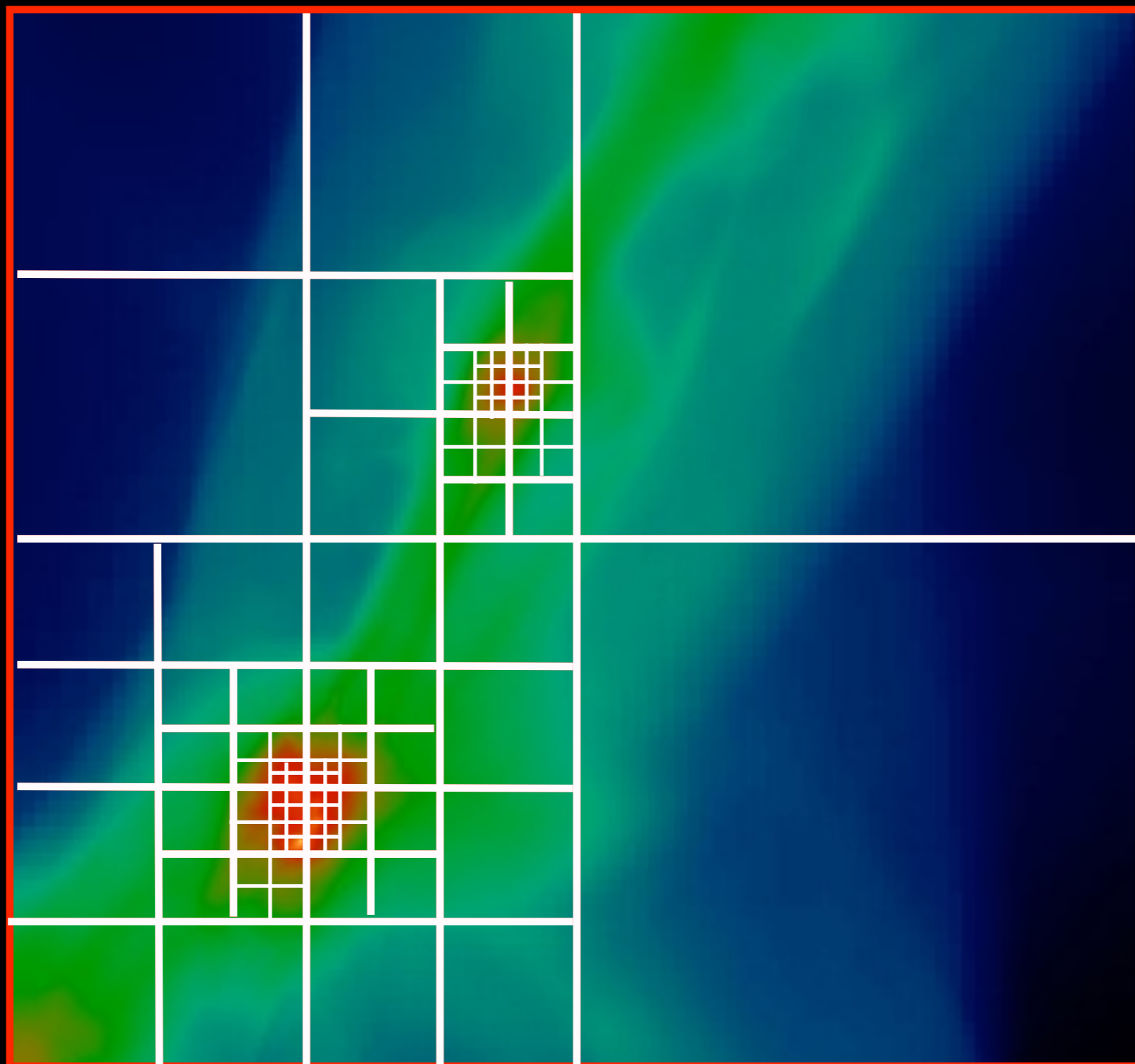

Dynamic example of AMR

Note: movies available at
<http://www.pa.msu.edu/~oshea/>

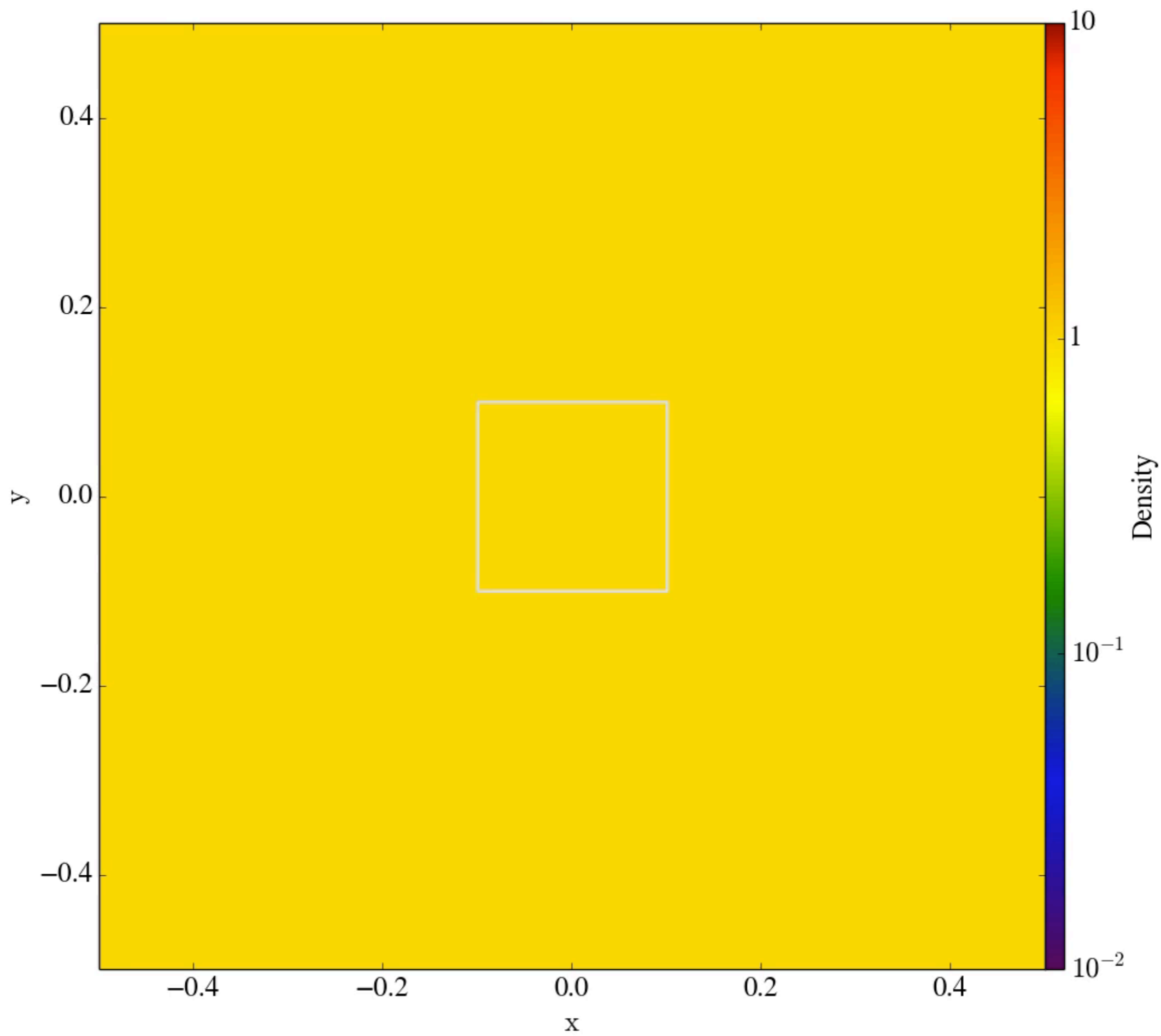

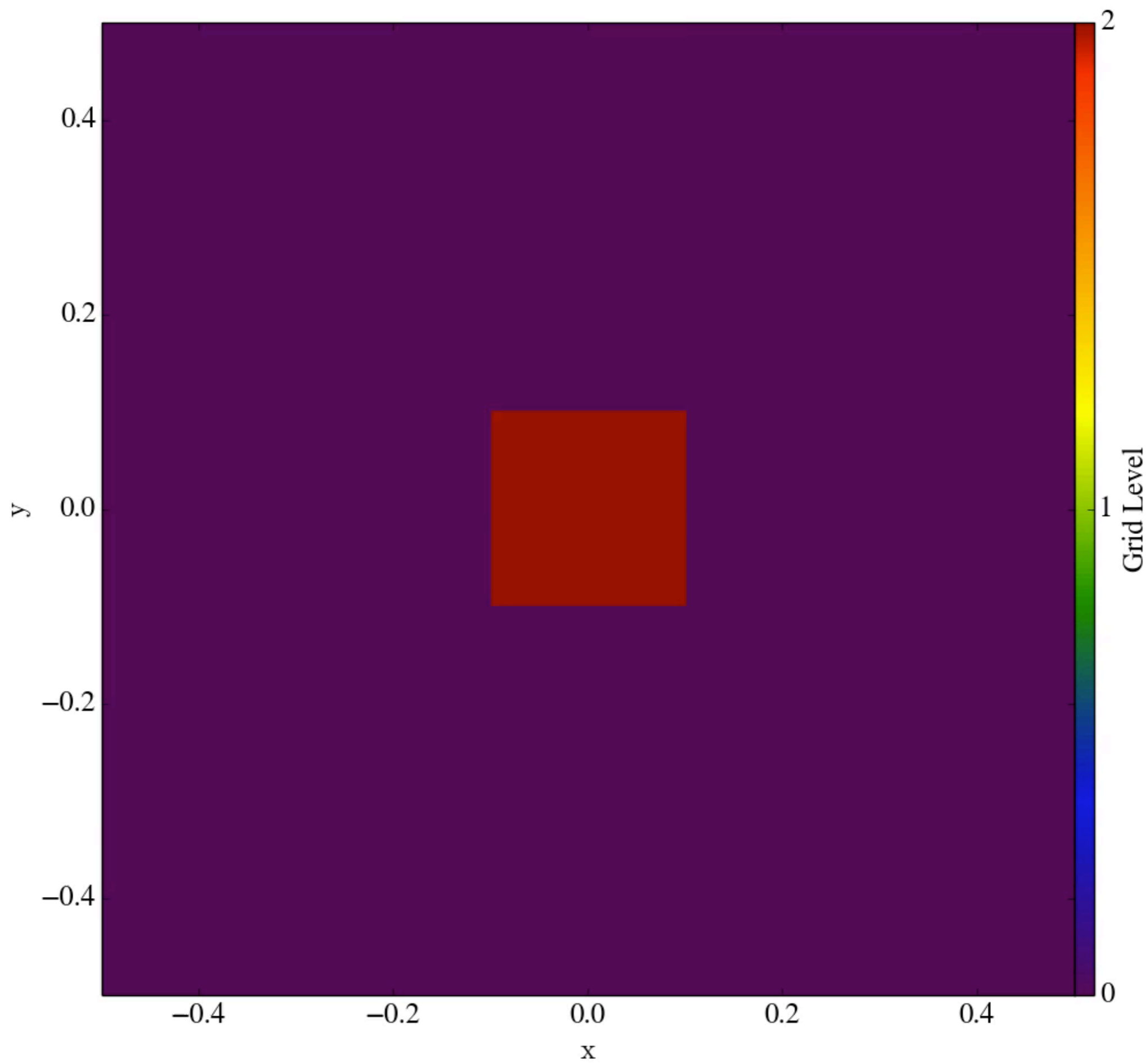

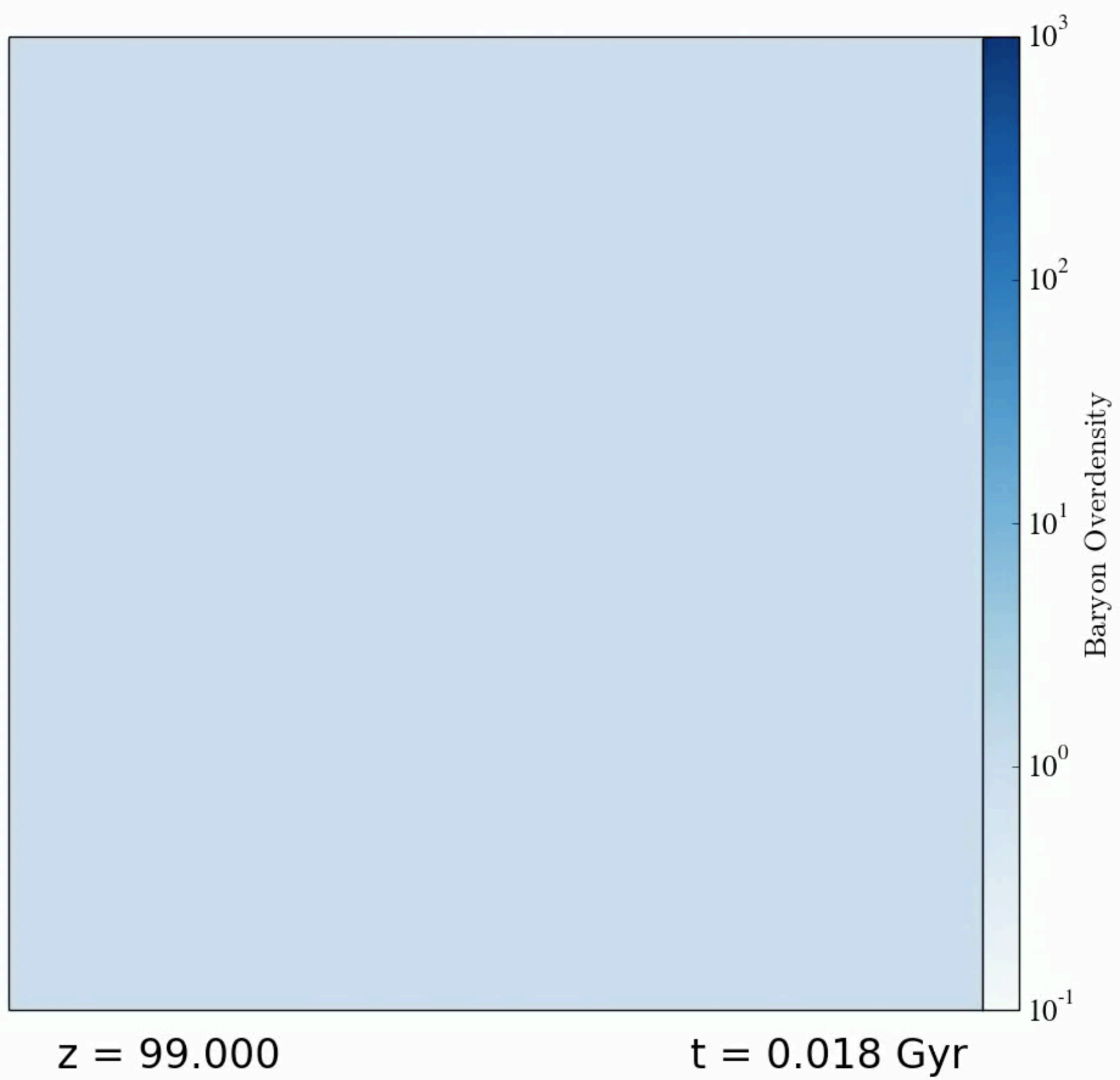

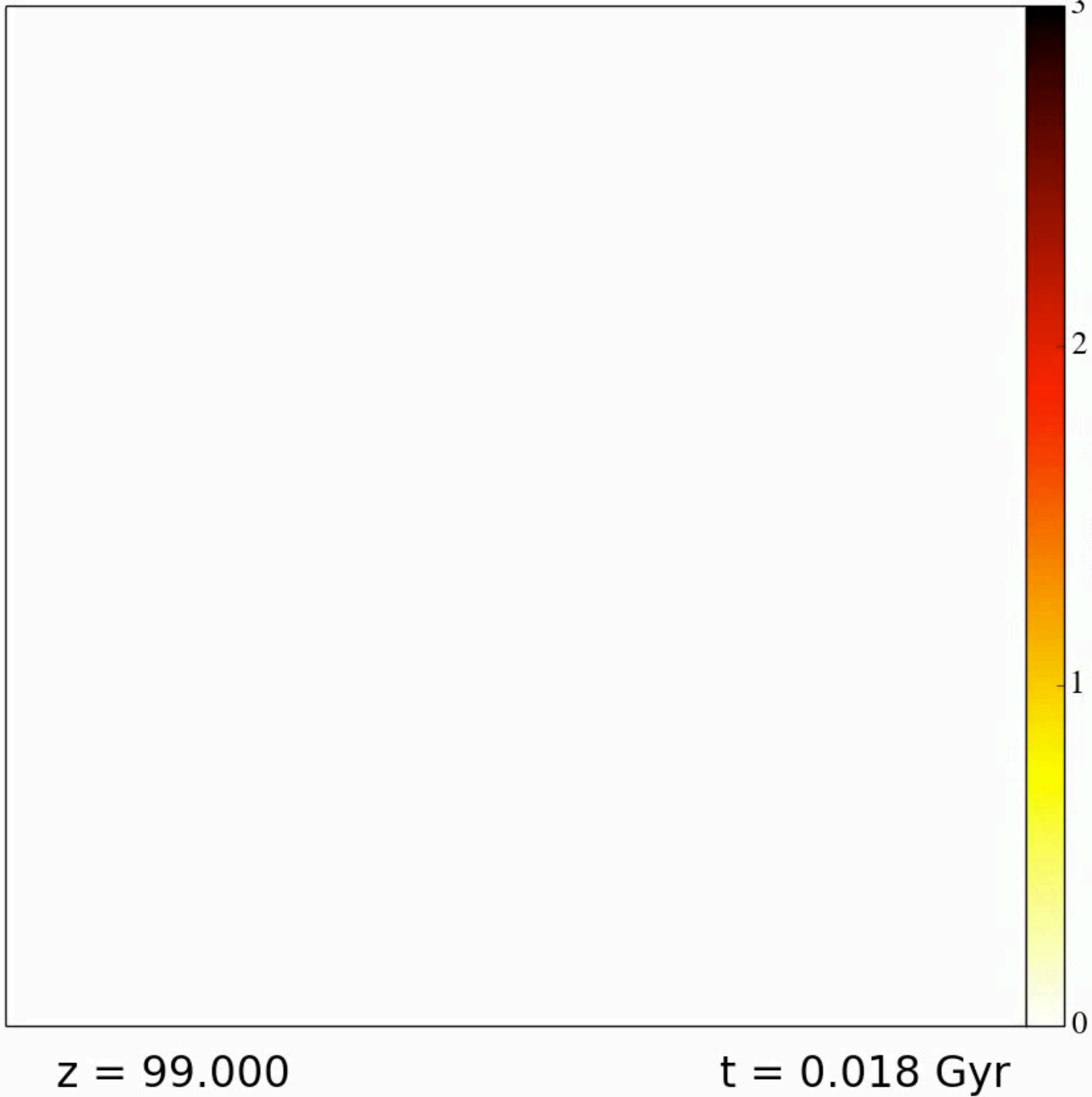

Our analysis and
visualization tool:

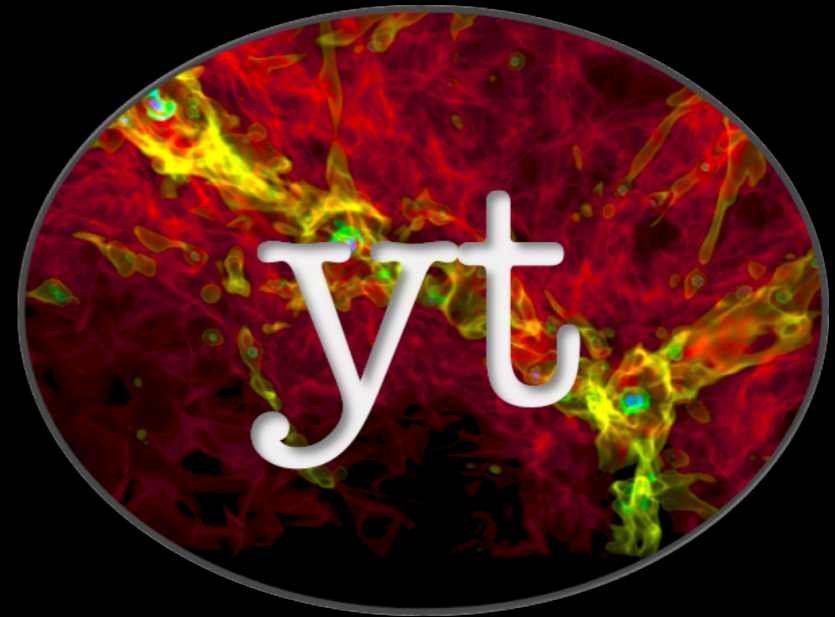

Turk et al. 2011, *ApJS*, 192, 9
<http://yt-project.org>

Why Blue Waters?

- Excellent interconnect + lots of memory per node: great scaling! (Esp. for radiation transport)
- Excellent file system: easy to create and manipulate simulation data
- Rapid turnaround for simulations and analysis
- **Result: we can perform simulations on Blue Waters that are 10-100x larger than is possible on XSEDE systems!**

The big question: How do the first galaxies form?

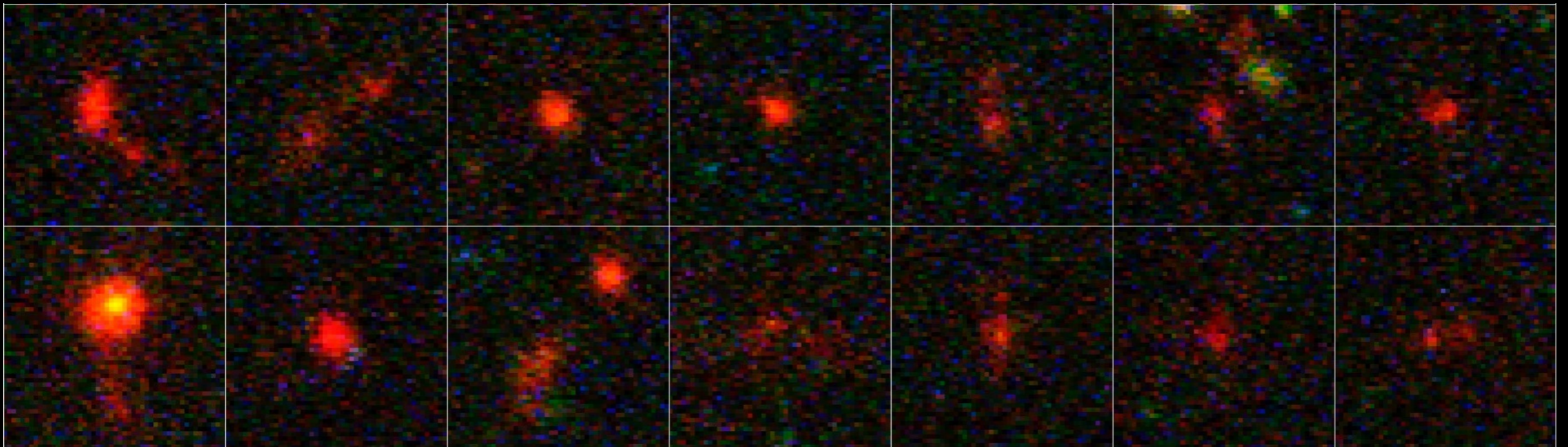

Critical and unique simulation characteristics:

Radiation transport, unprecedented spatial, mass resolution, star-by-star HII regions and supernovae

Lots of results!

- Xu et al., “Heating the Intergalactic Medium by X-Rays from Population III Binaries in High-redshift Galaxies,” 2014, ApJ, 791, 110
- Chen et al., “Scaling Relations for Galaxies Prior to Reionization,” 2014, ApJ, 795, 144
- Ahn et al., “Spatially Extended 21 cm Signal from Strongly Clustered UV and X-Ray Sources in the Early Universe”, 2015, ApJ, submitted
- O’Shea et al., “The ultraviolet luminosity function of the first galaxies,” 2015, ApJ submitted
- Smith et al., “The First Population II Stars Formed in Externally Enriched Mini-halos,” 2015, ApJ submitted
- Xu et al., “Ionising Photons From Faint Galaxies During the Epoch of Reionization,” 2015, ApJ, in prep (submitting ~end of March)
- Shi et al., “The Dynamics of Seed Black Holes in the First Galaxies,” 2015, ApJ, in prep. (submitting ~April)

And much more to come!

Two sets of simulations

The transition to metal-enriched star formation: **Britton Smith***, **John Wise***, BWO

Evolution of early galaxy populations: **Hao Xu***, Pengfei Chen, Mike Norman, BWO

* Ran the simulations

The transition to metal-enriched star formation

- 0.5 Mpc/h box
- 13 levels of AMR prior to explosion (0.119 pc comoving max); 30 after (~ 1 au comoving)
- $\sim 0.19 M_{\odot}$ gas, $0.92 M_{\odot}$ dm mass resolution
- Primordial gas + metal + dust chemistry & cooling
- Radiation transport for Pop III stars; core-collapse supernovae w/ $1.2 M_{\odot}$ of metals

Smith, Wise, O'Shea & Norman 2015

Density

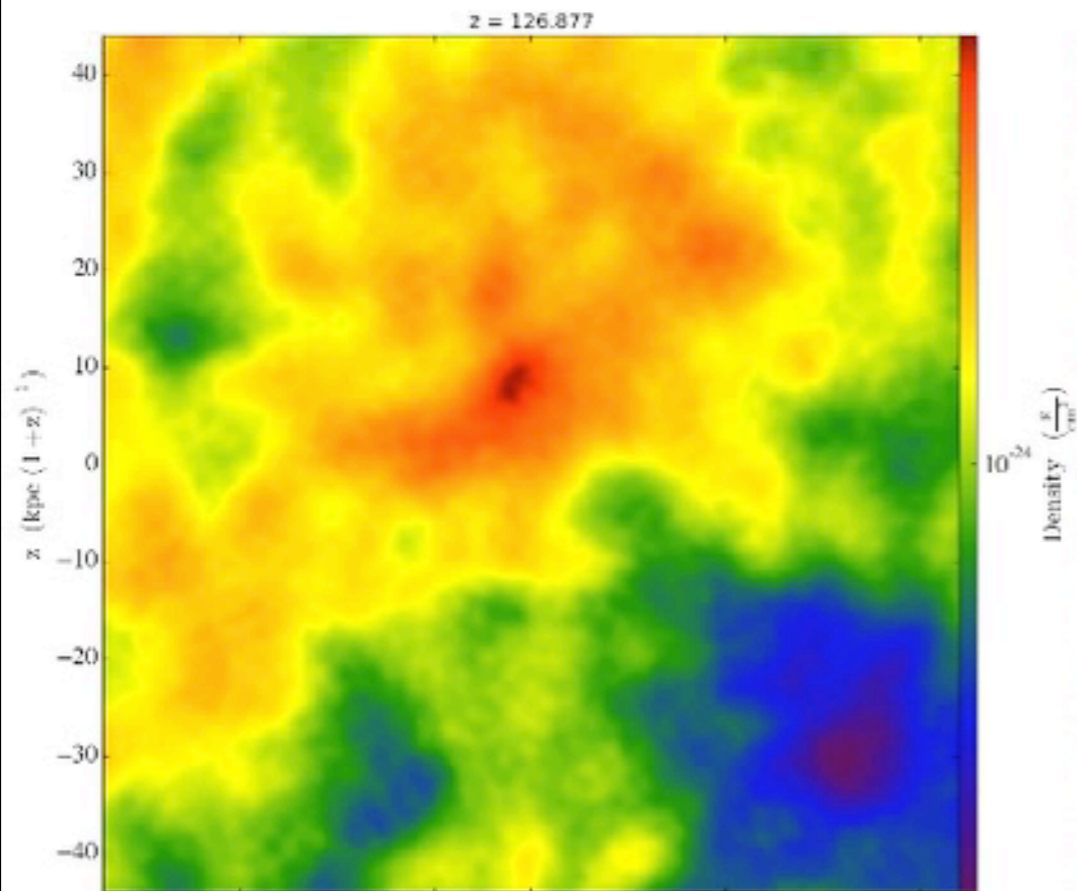

Temp.

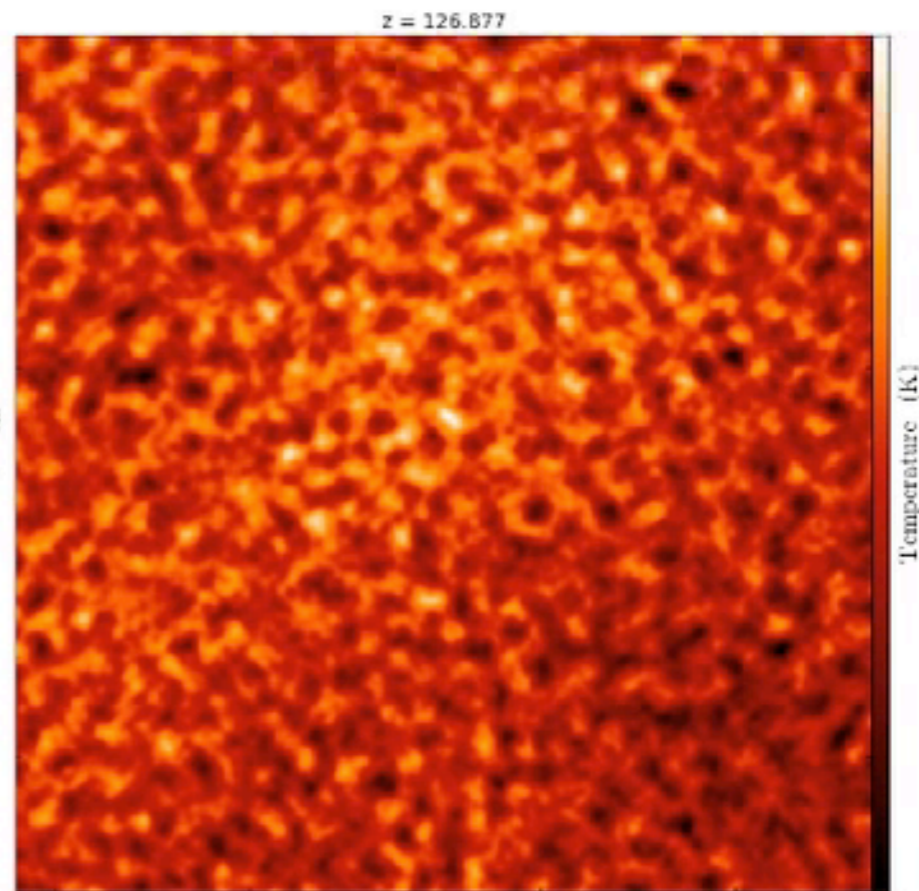

Metallicity

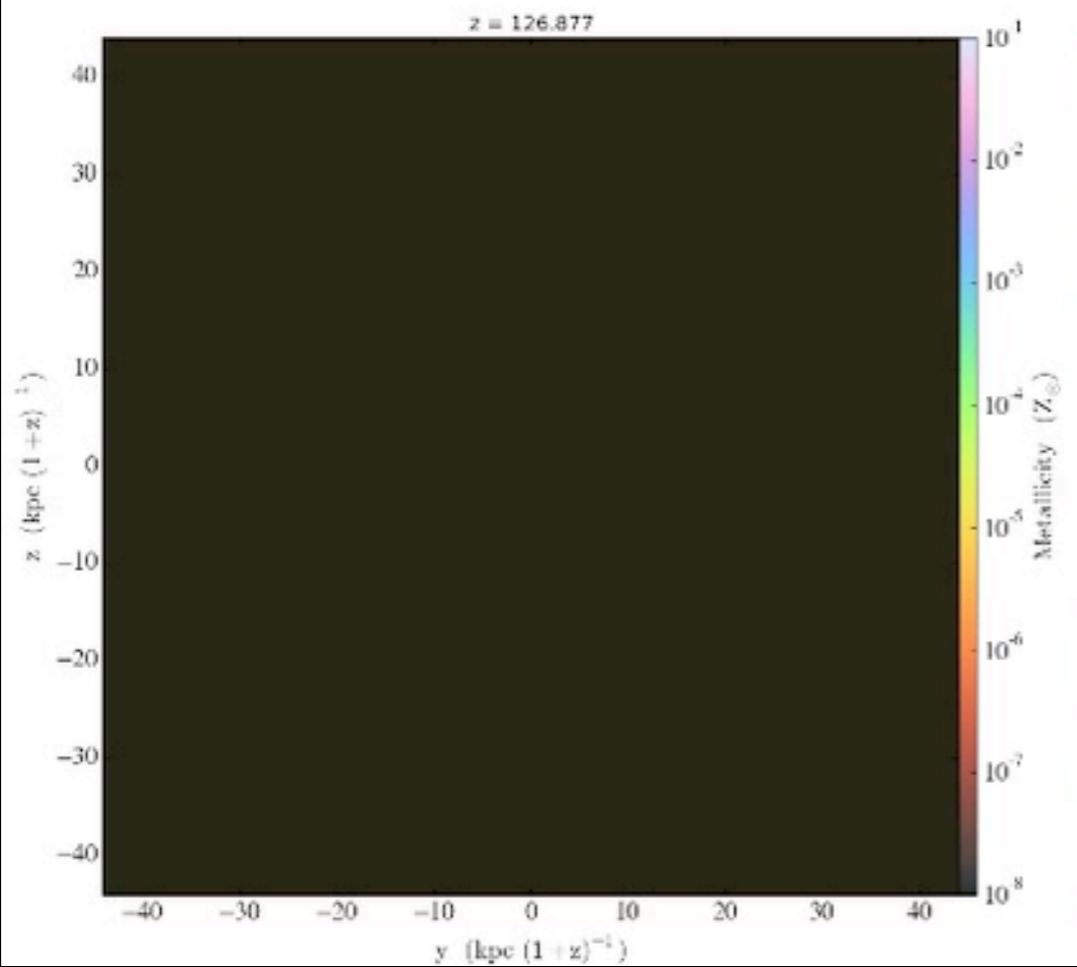

H₂

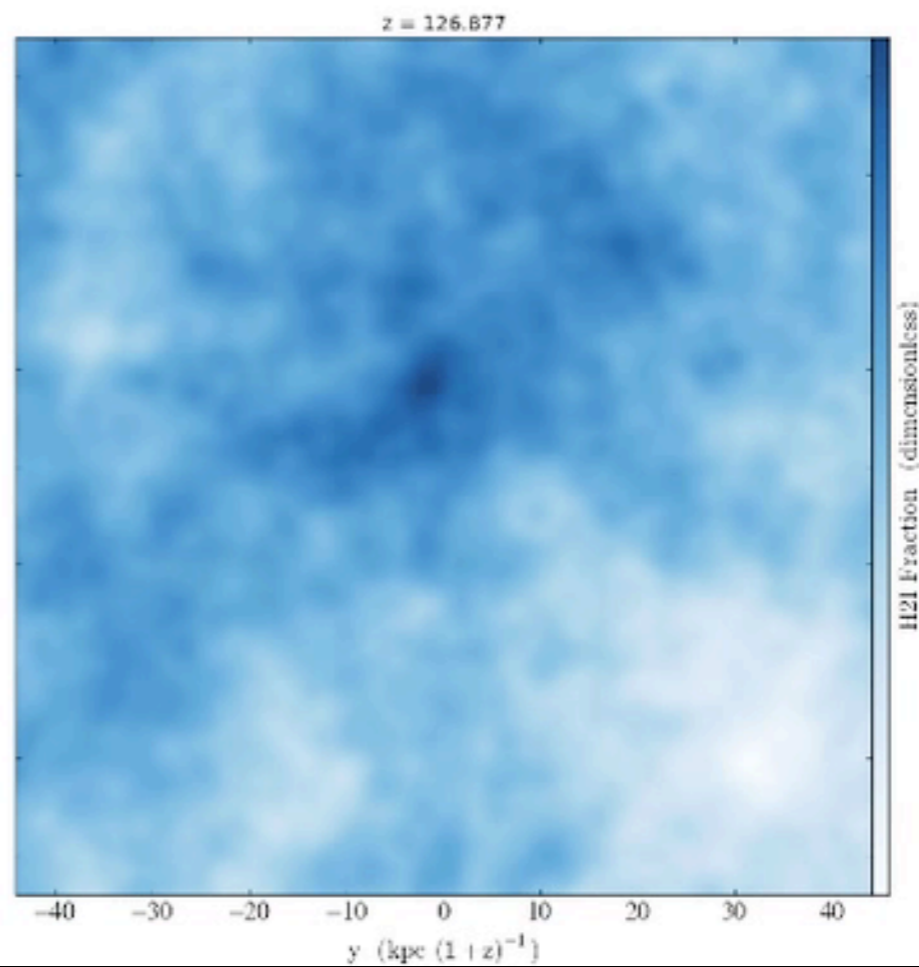

Density

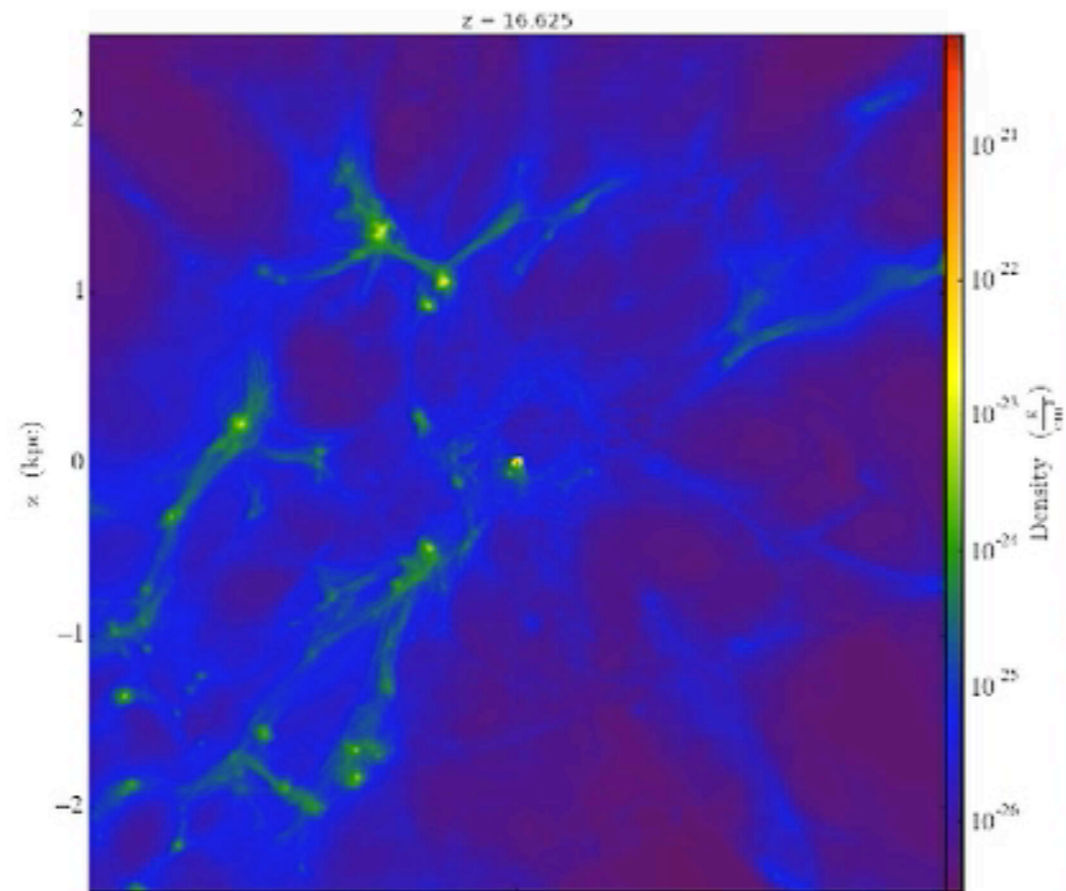

Temp.

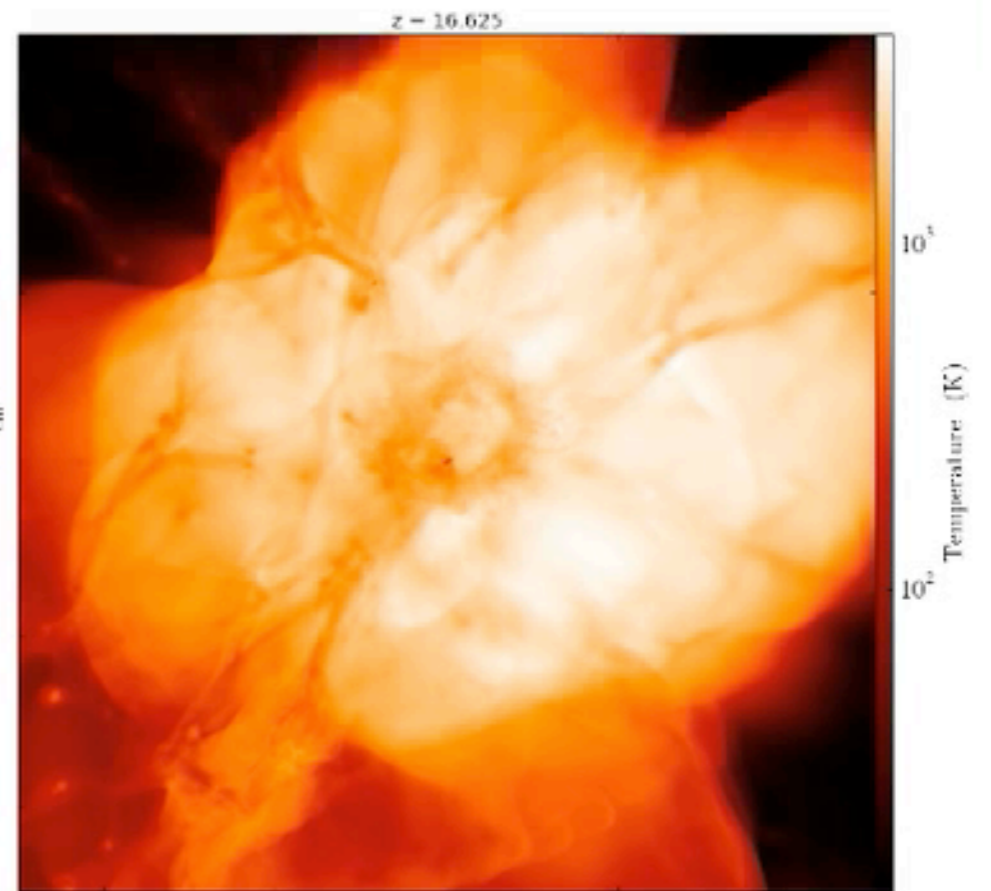

Metallicity

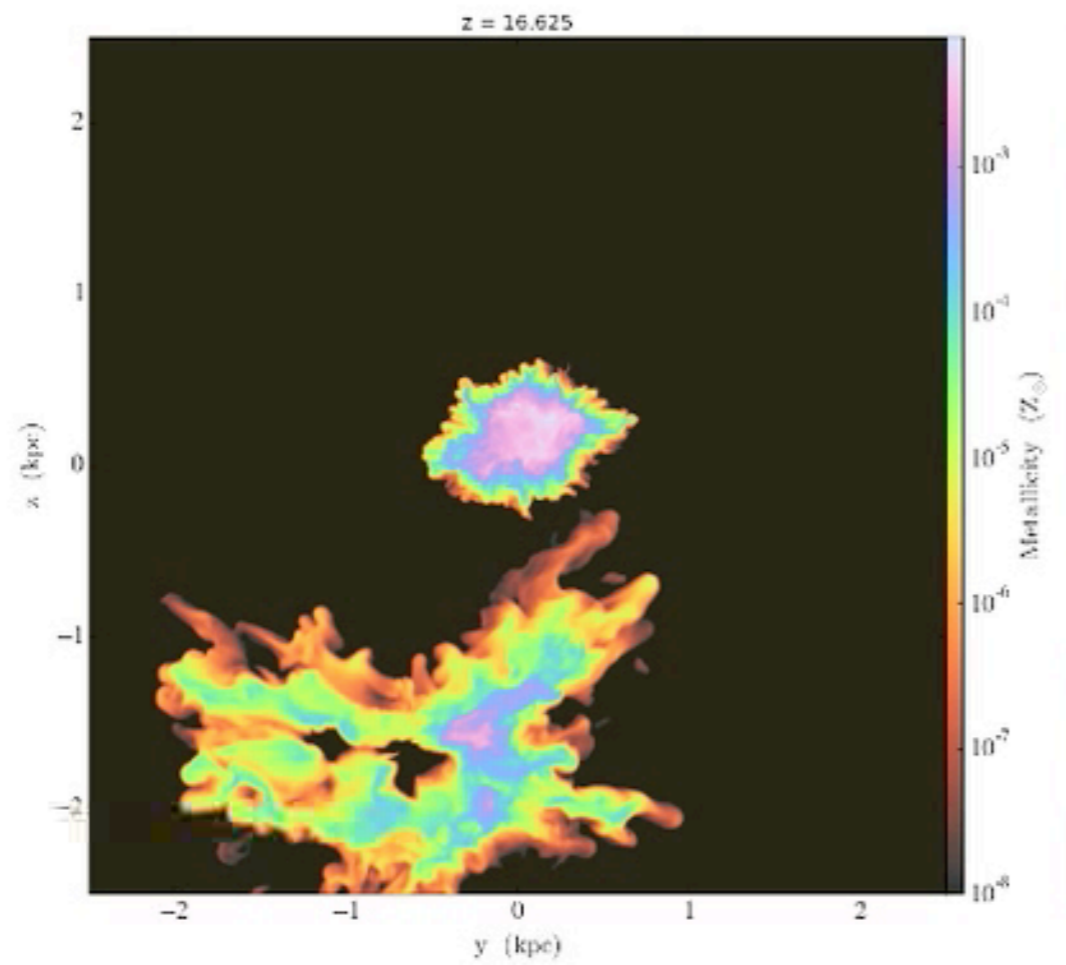

H₂

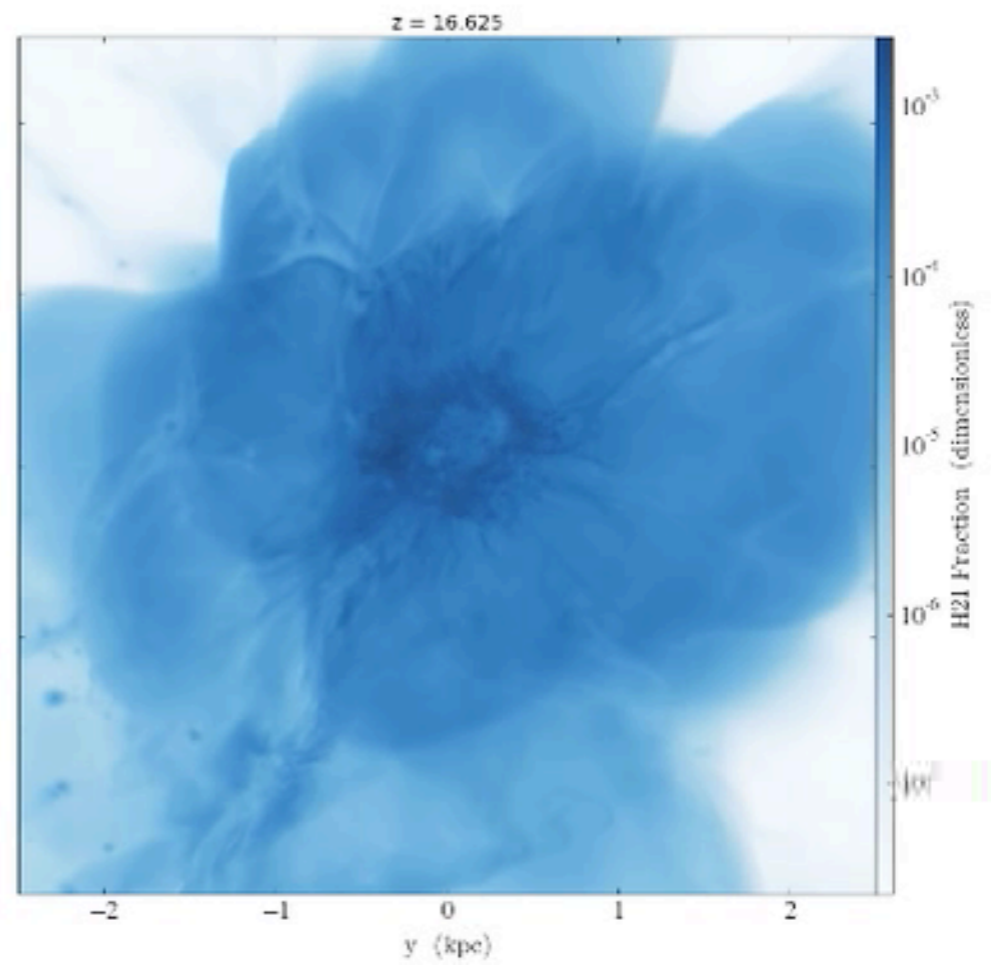

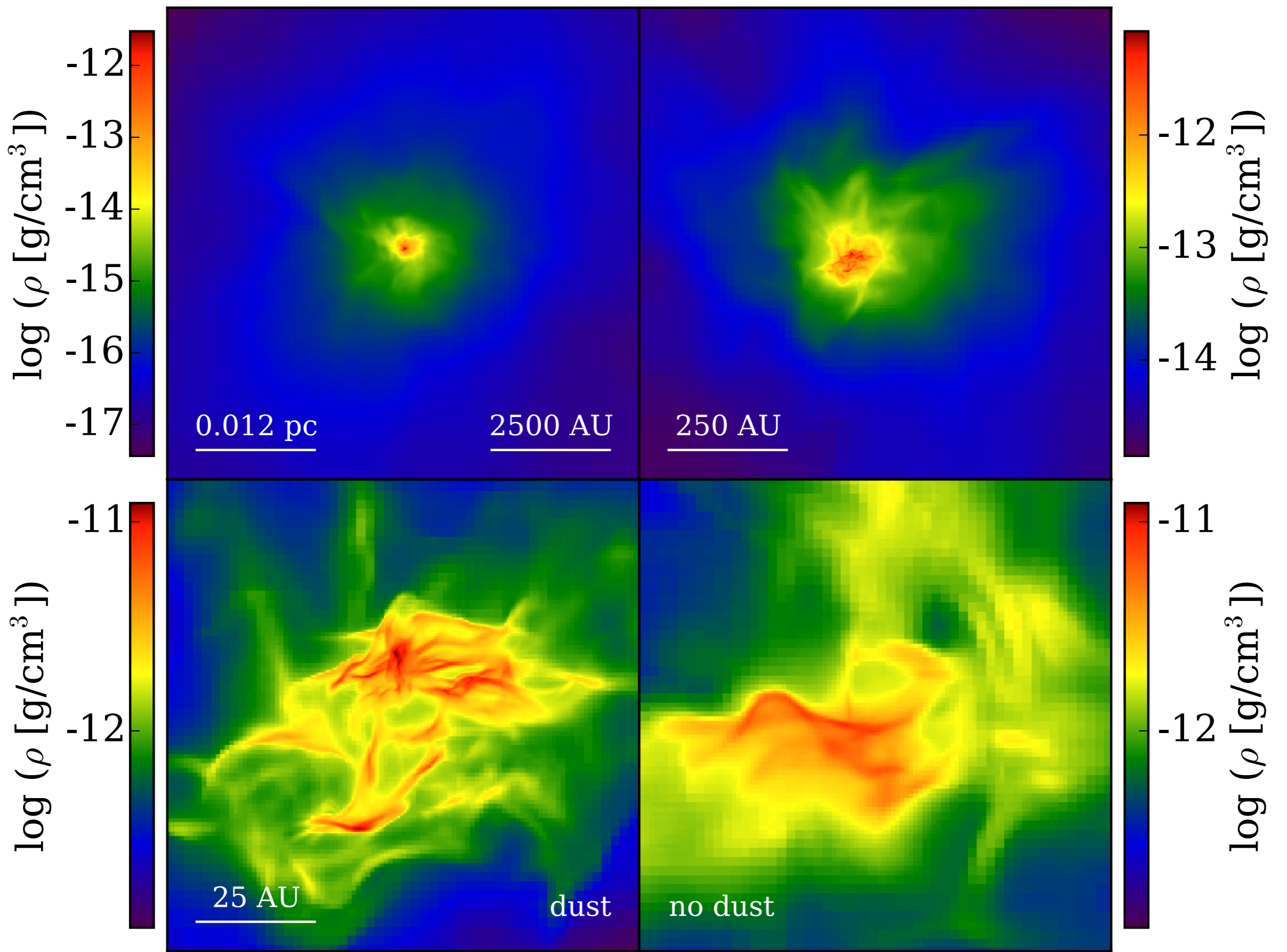

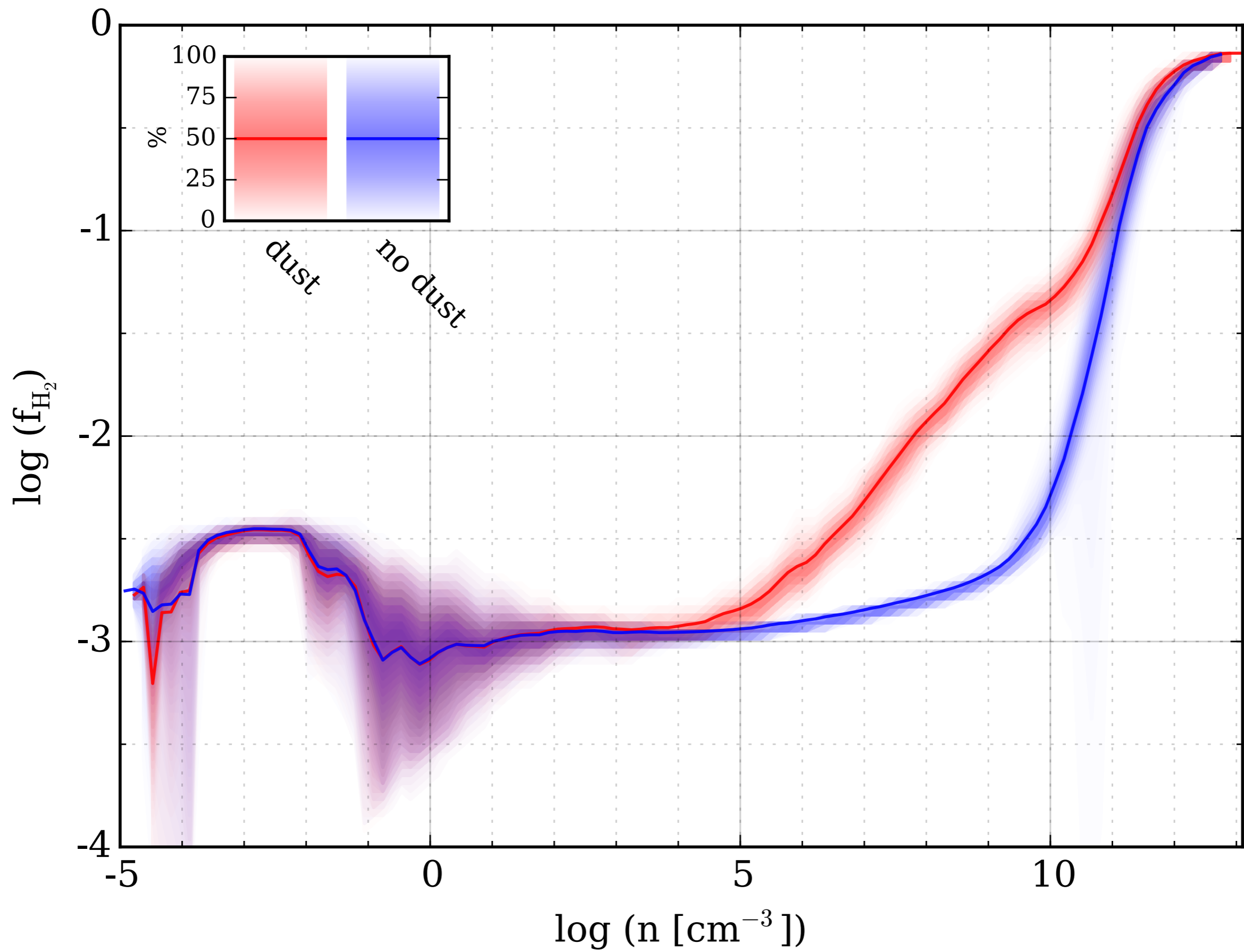

Evolution of early galaxy populations

- 40 Mpc box, refine on three separate ~ 300 Mpc³ regions (overdense, average, low density)
- Simulation at 12 levels of AMR (19 comoving pc), primordial + metal-enriched chemistry, Pop III and metal-enriched SF
- 13,000 Pop III stars formed, $\sim 3,000$ halos $> 10^7 M_{\odot}$ (with star formation) by end of simulations
- Multiple Pop III stars per halo at later times!

Hao Xu et al. 2014, 15; Chen et al. 2014; O'Shea et al. 2015

Density

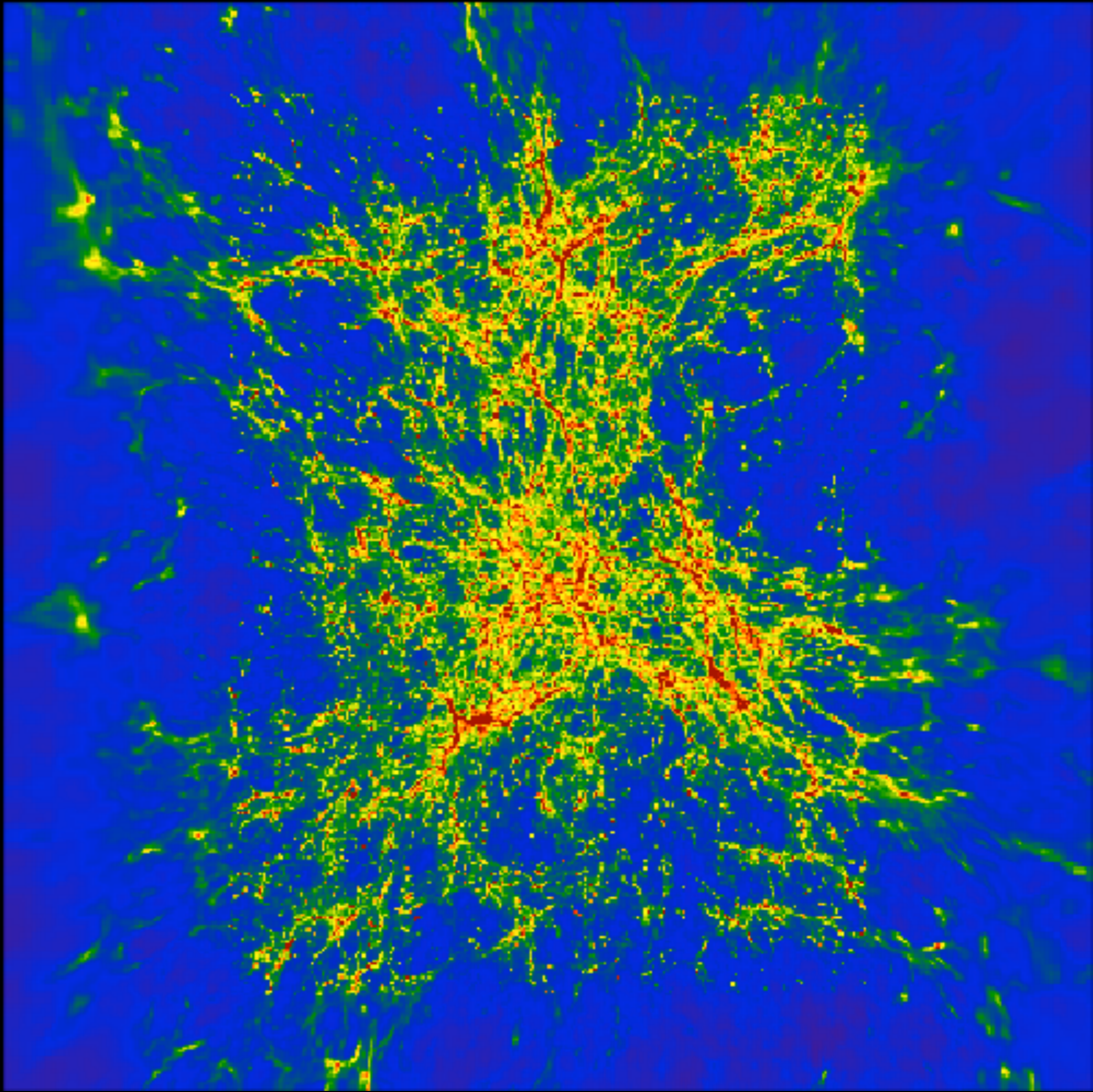

Temperature

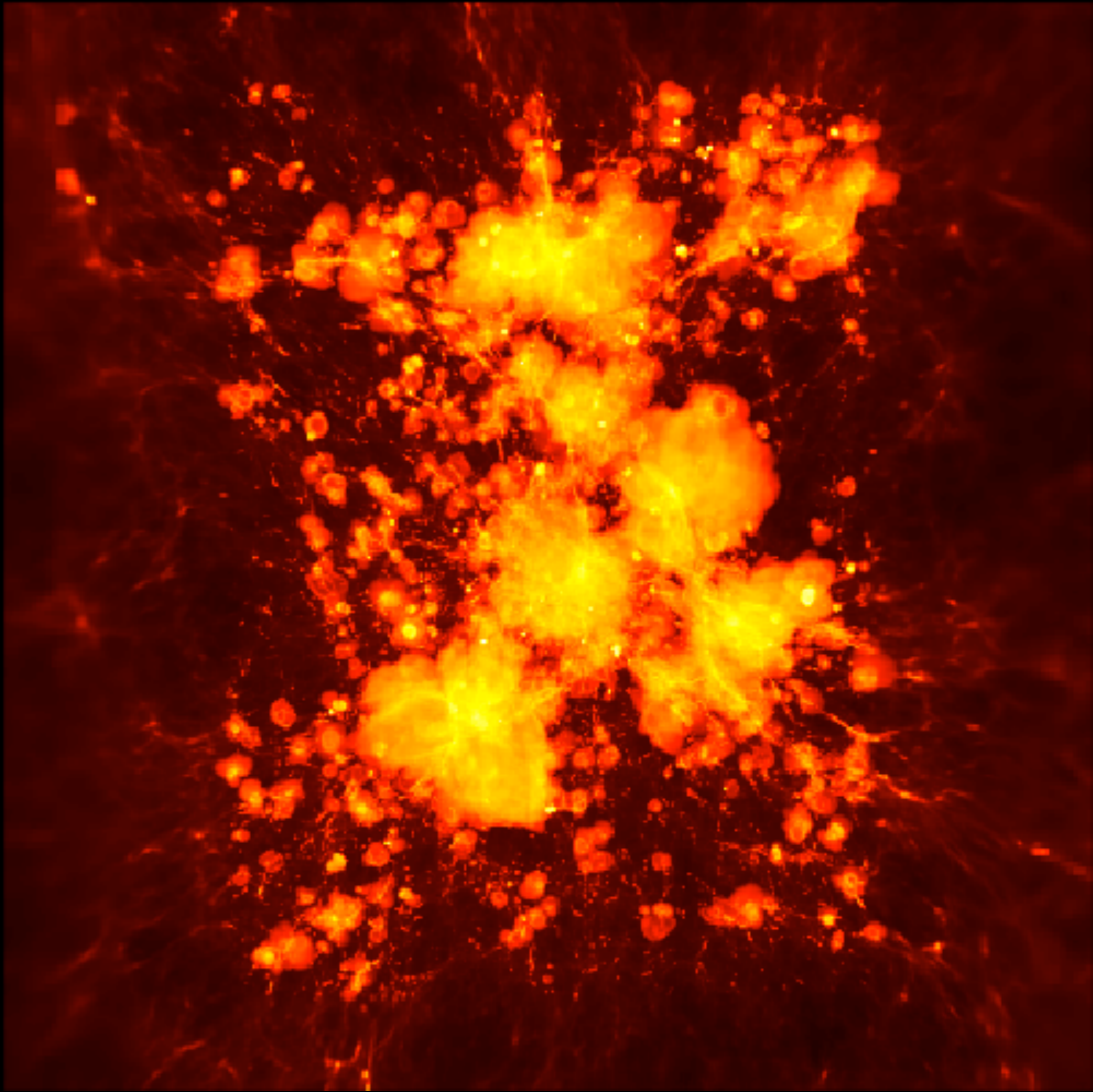

Metals

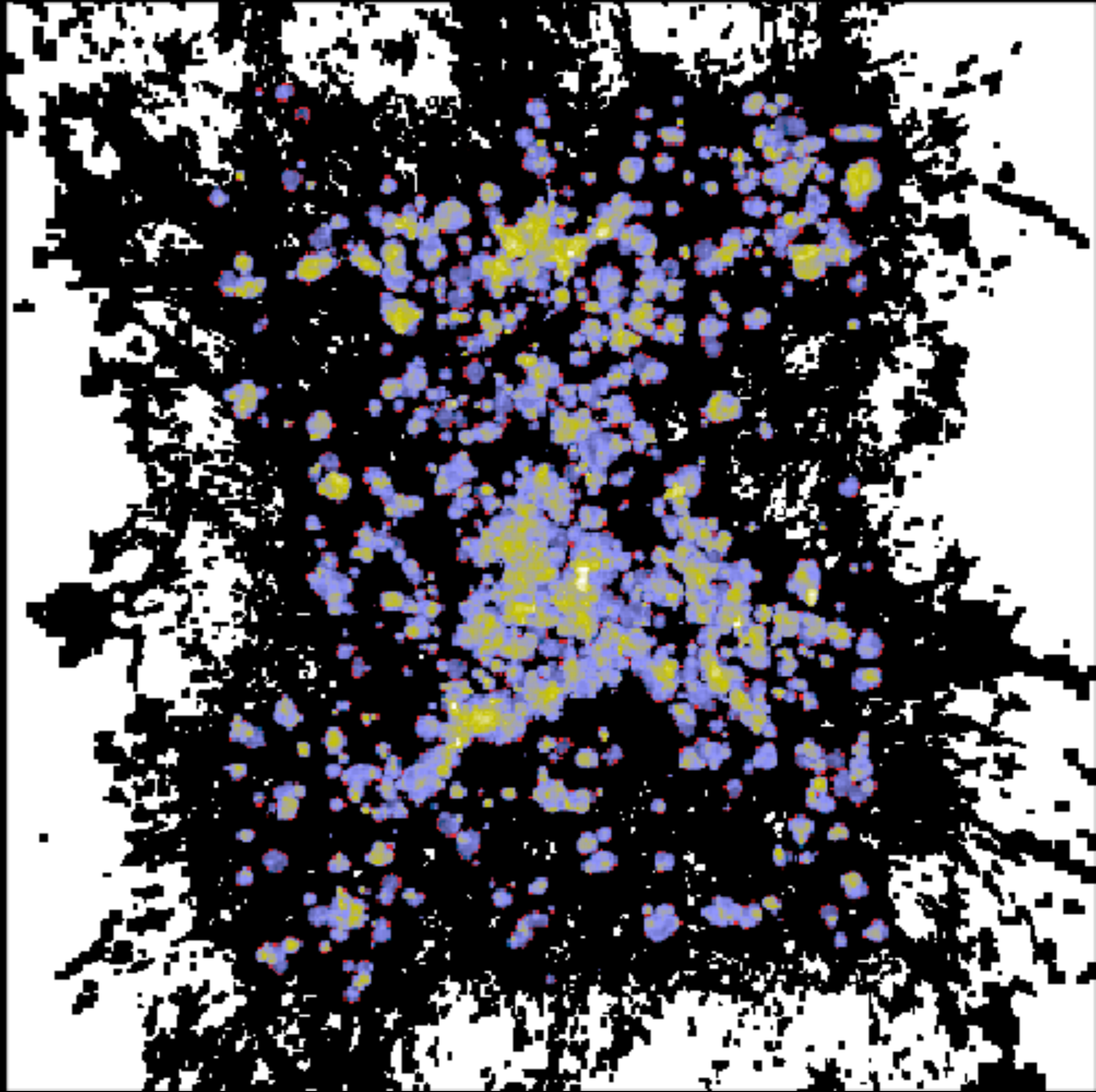

Formation of high-redshift dwarf galaxies

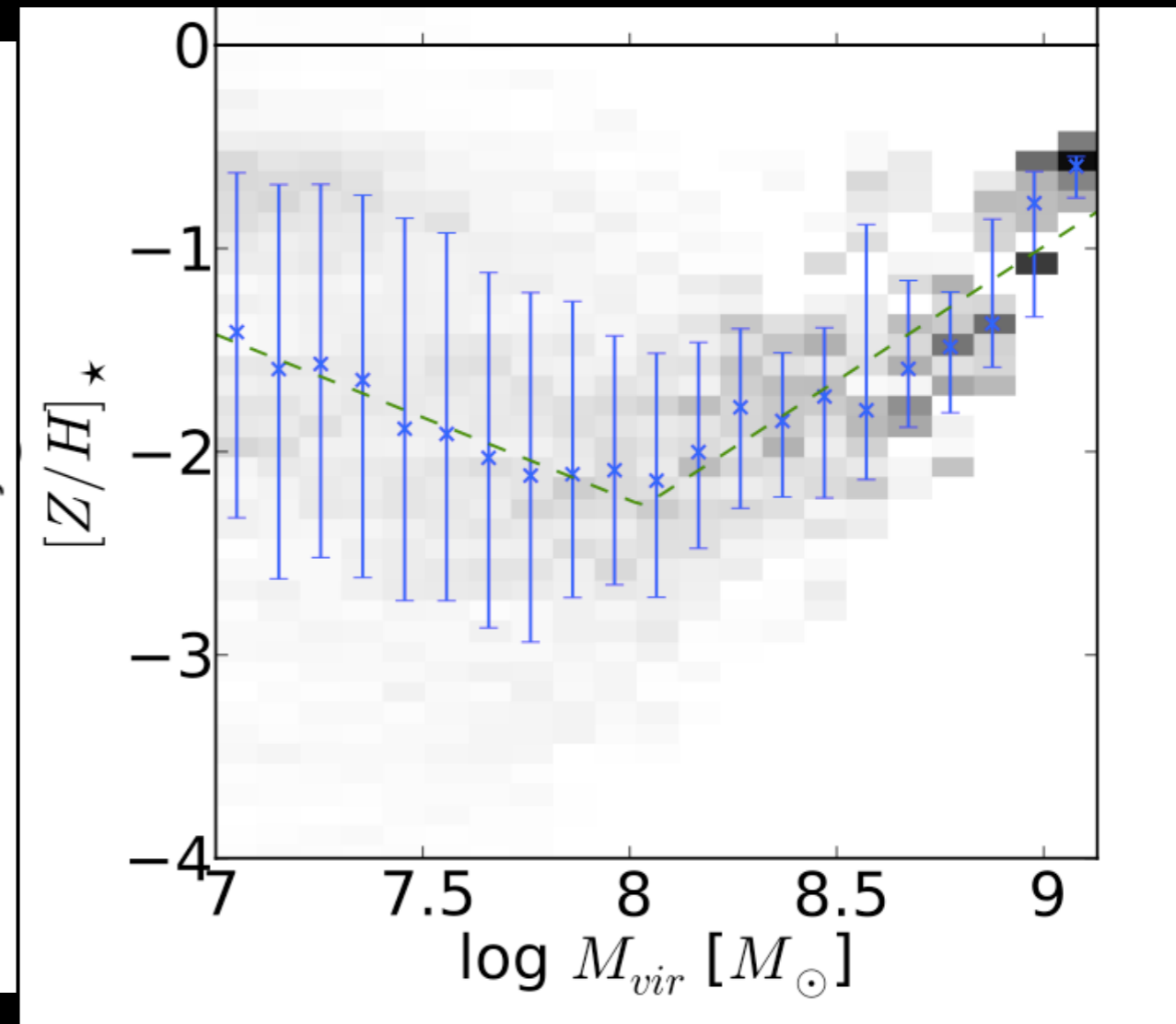
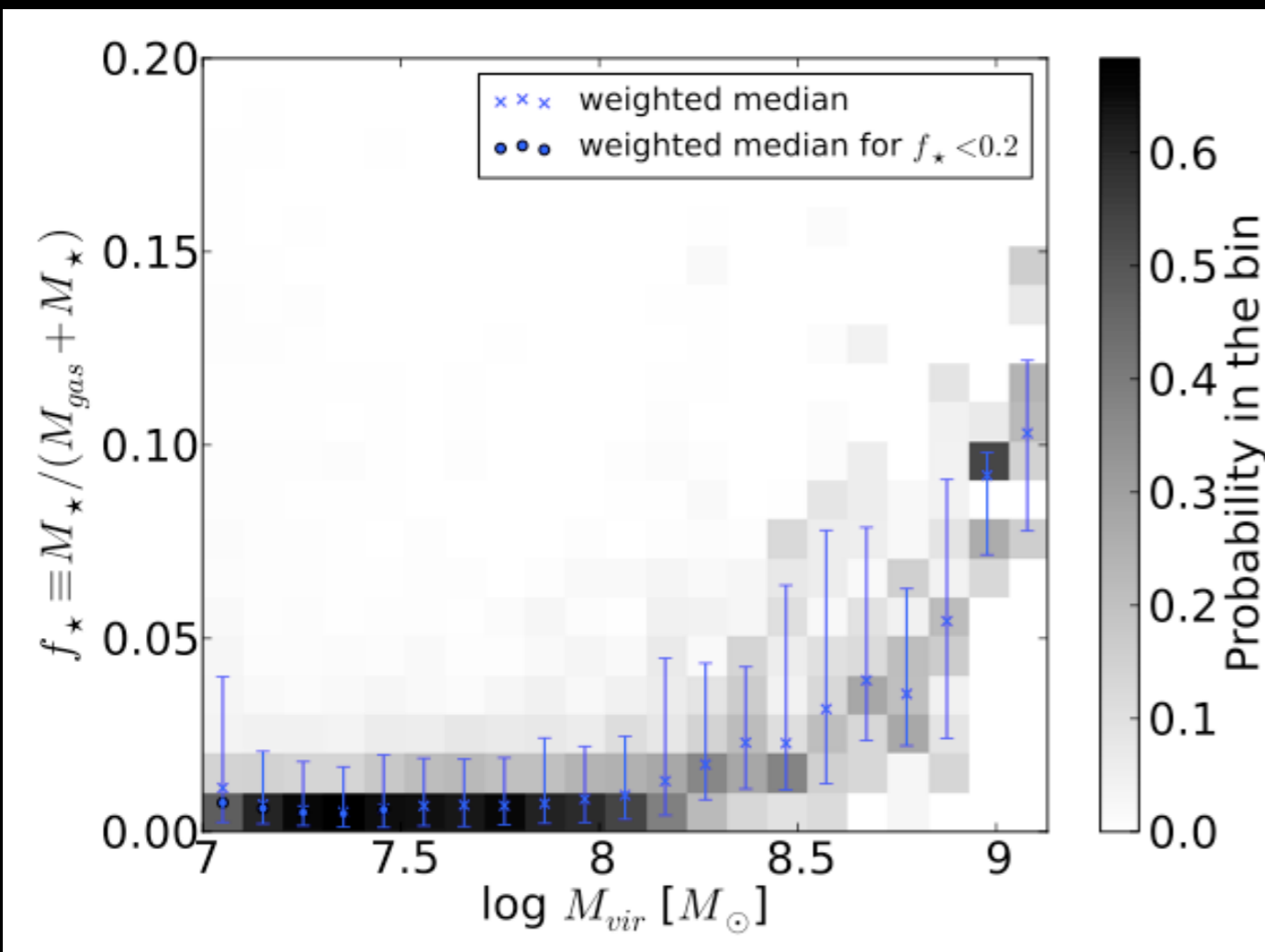

Chen et al. 2014

Heating the intergalactic medium with X-ray binaries

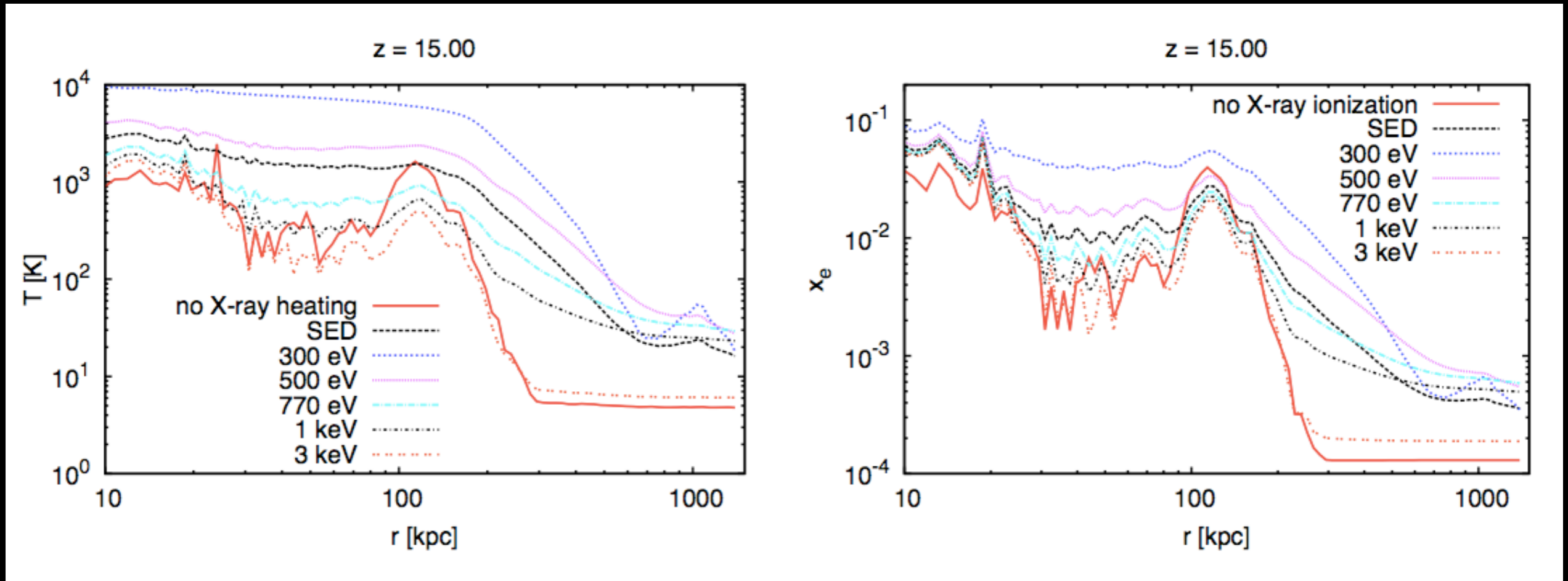

Xu et al. 2014

Heating the intergalactic medium with X-ray binaries

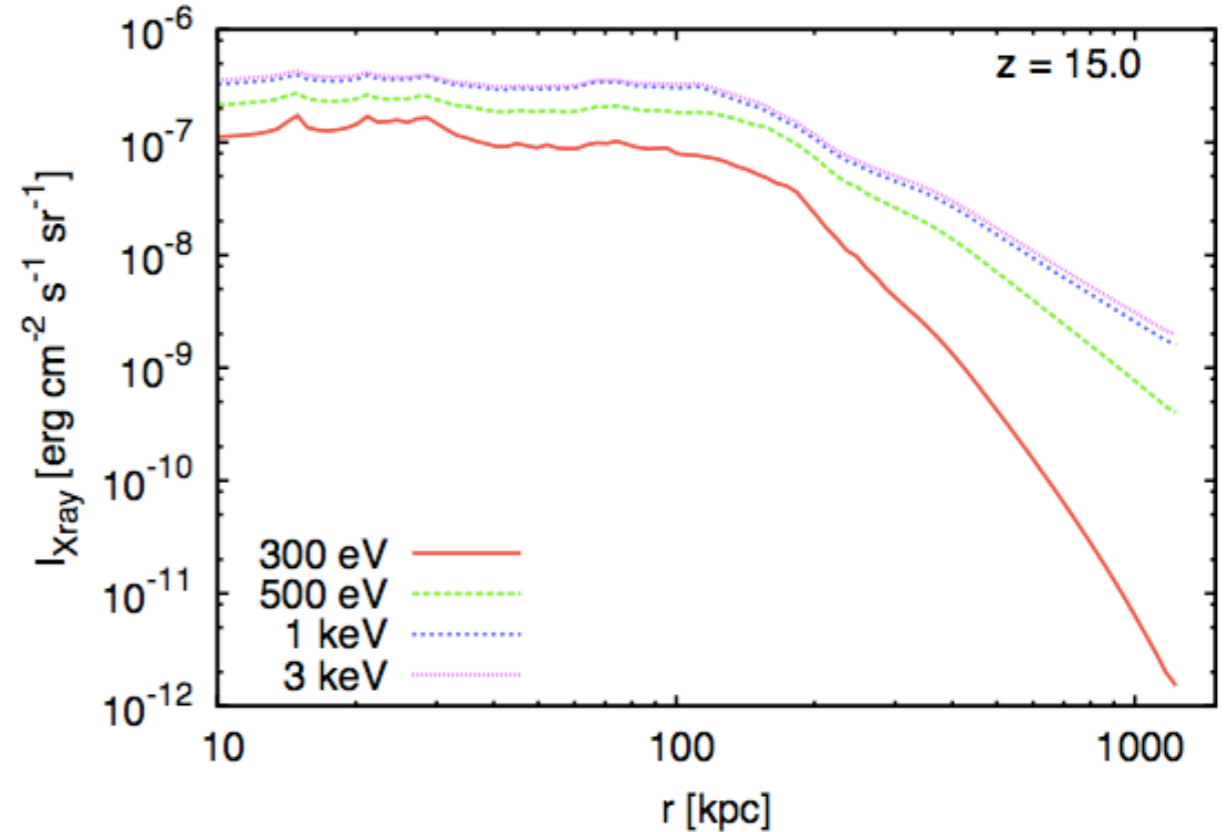
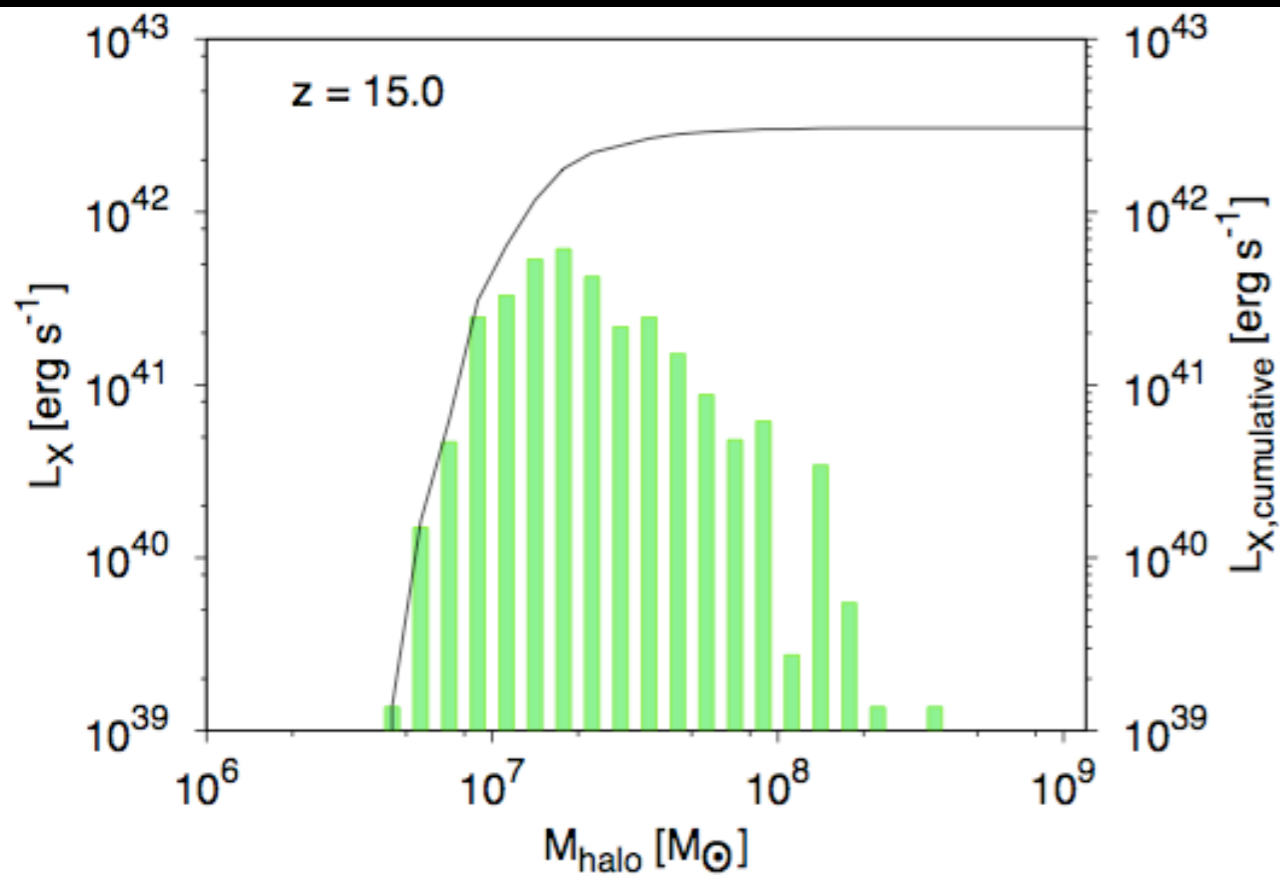

Xu et al. 2014

Luminosity function of early galaxies

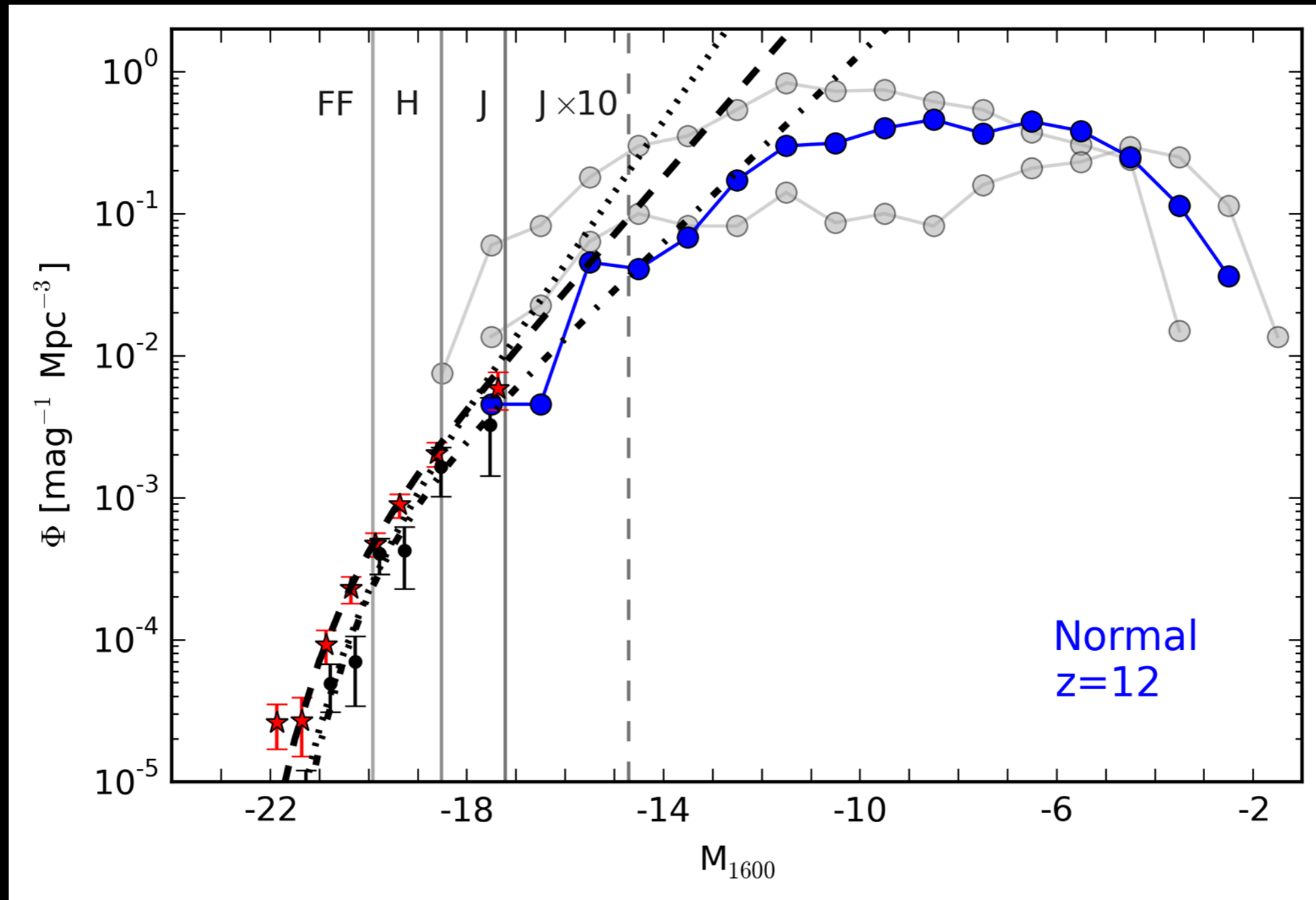

O'Shea et al. 2015

Luminosity function of early galaxies

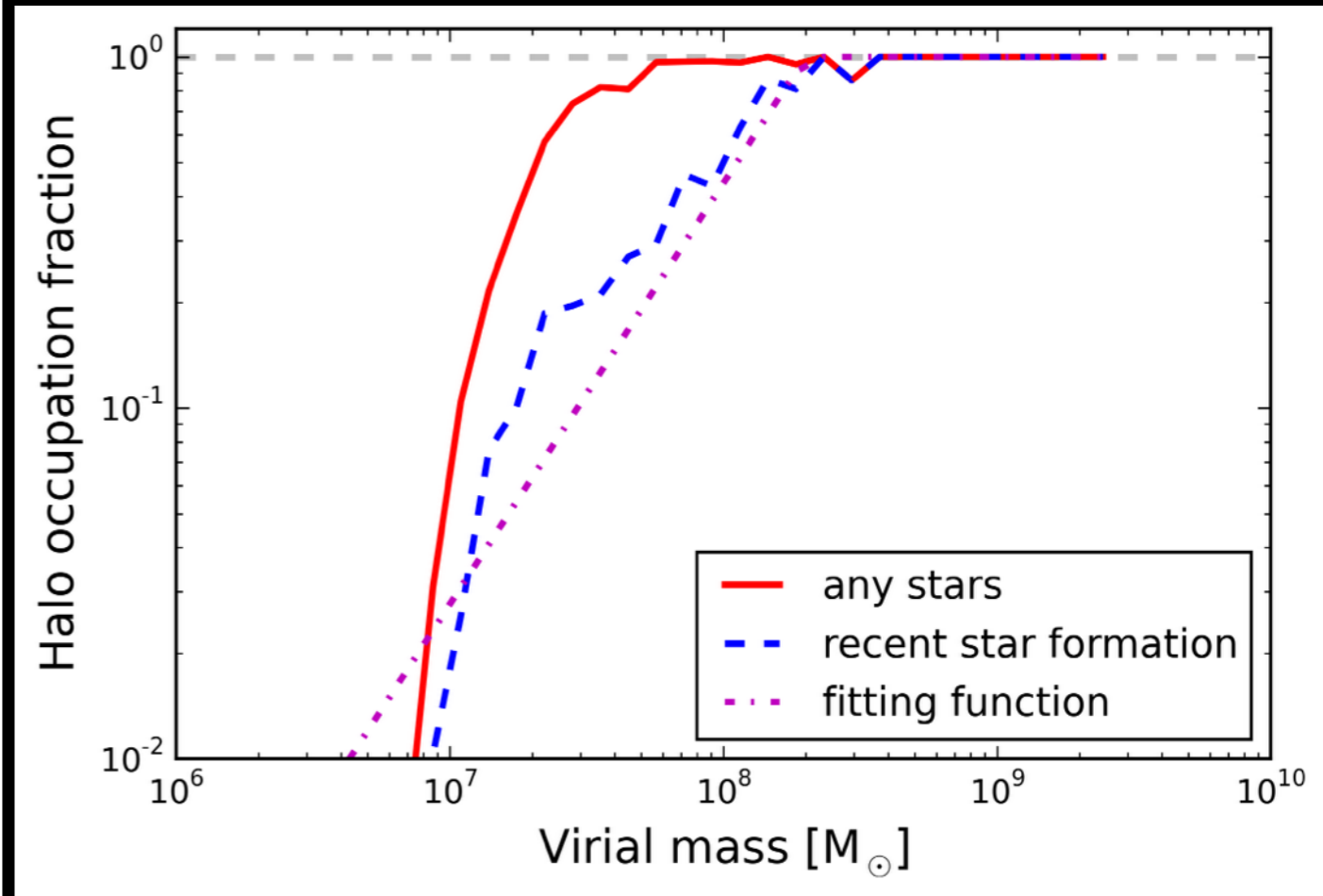
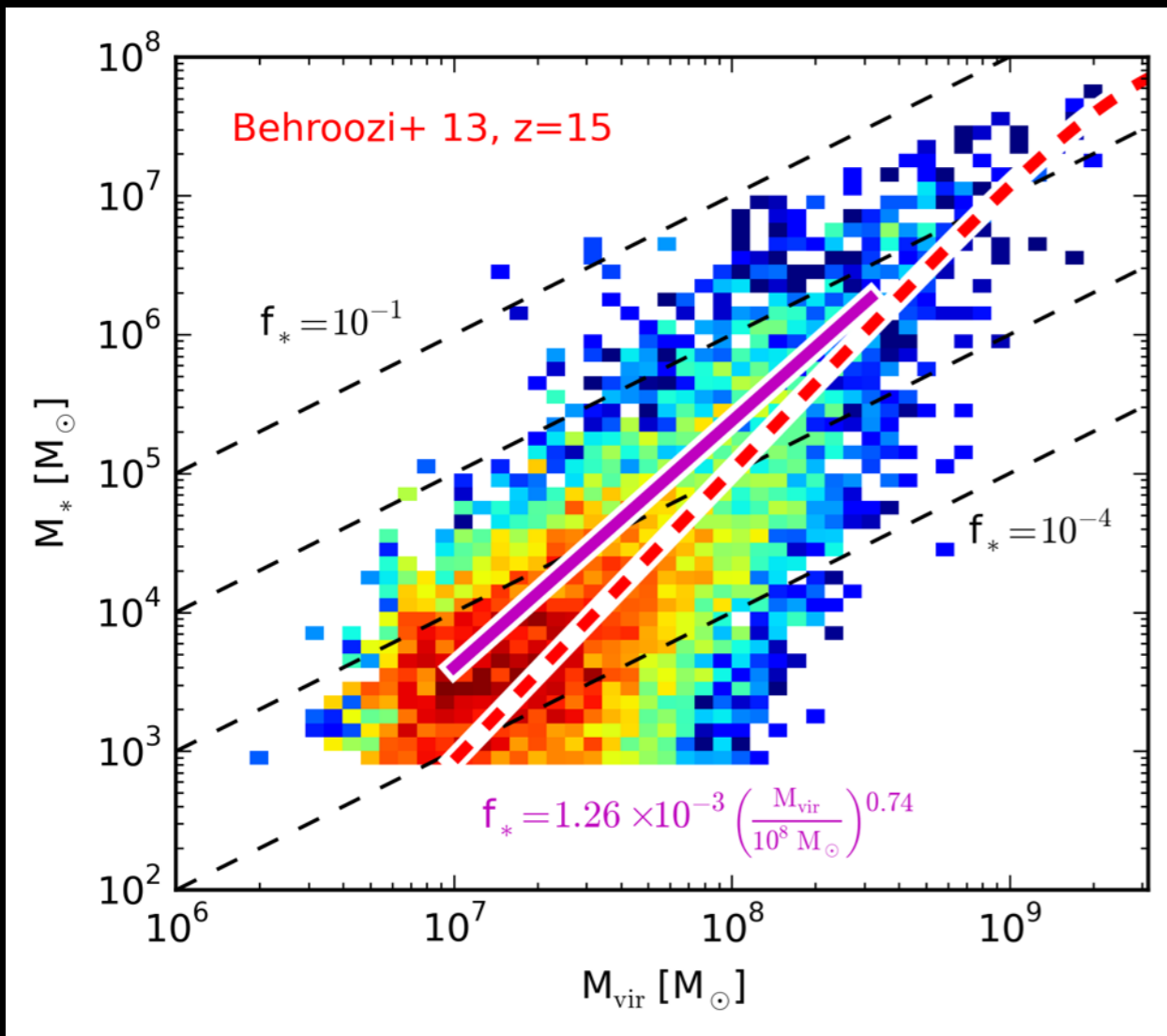

O'Shea et al. 2015

Luminosity function of early galaxies

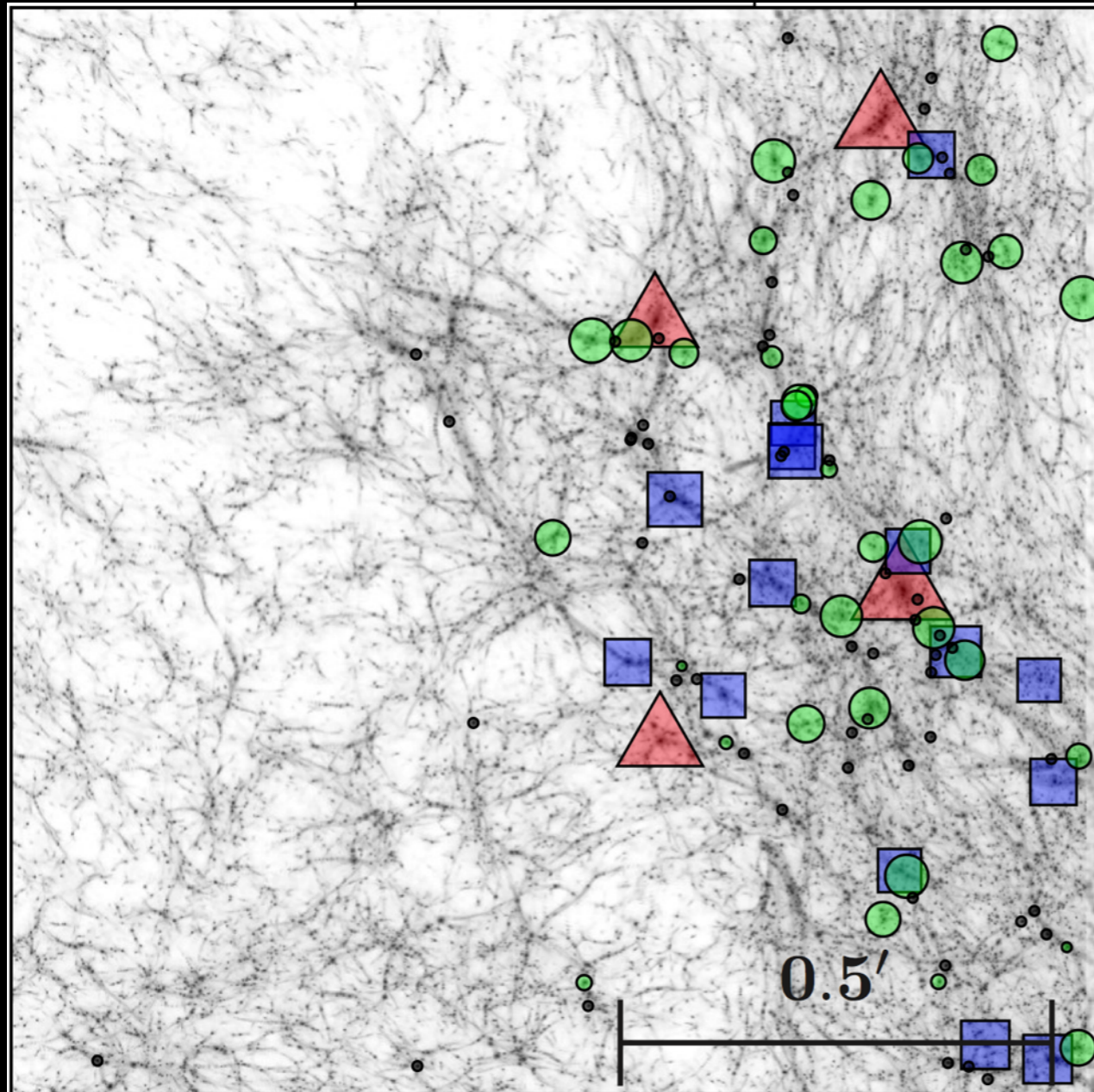

Density

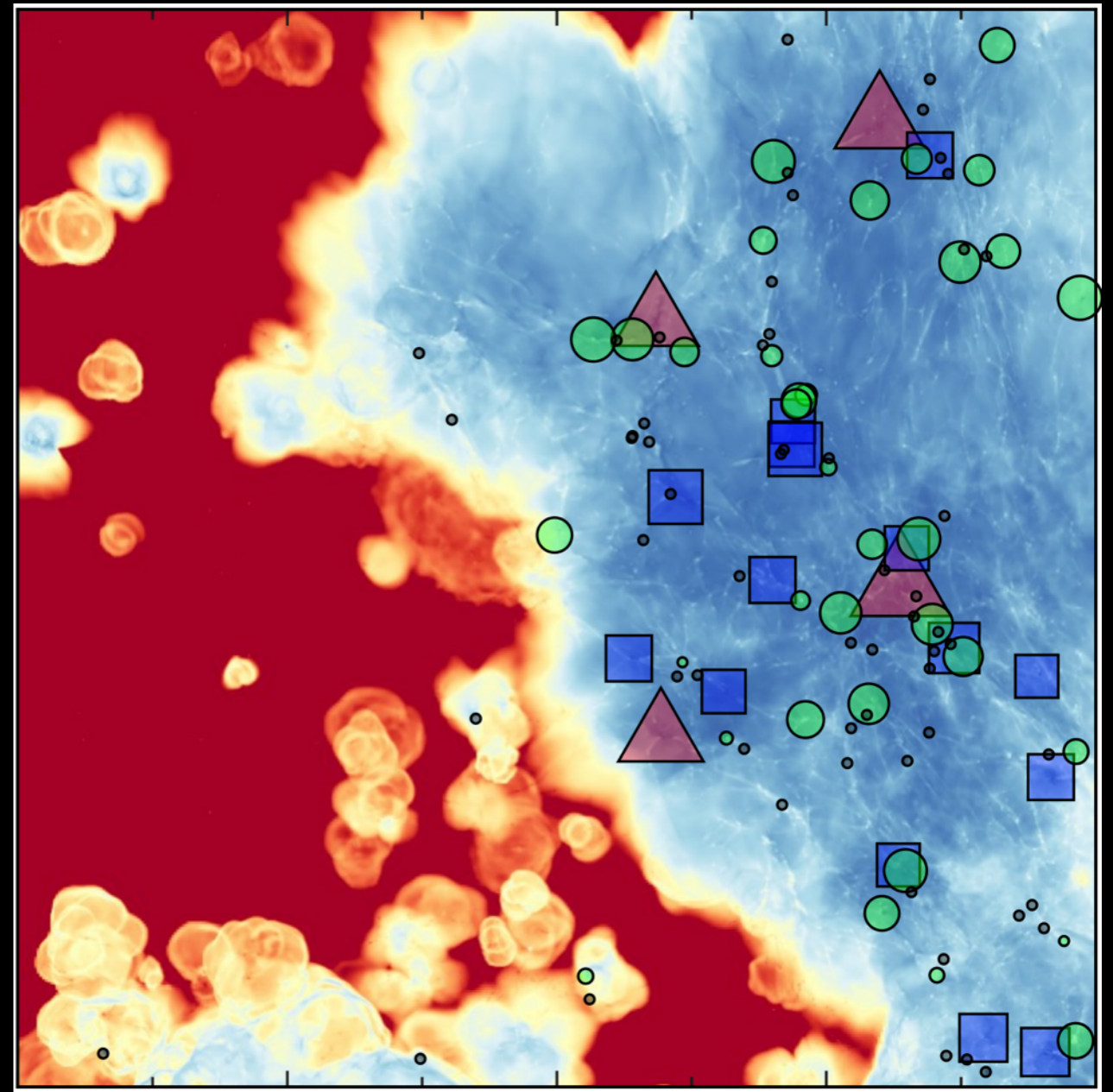

Electron fraction
(ionizing radiation)

Blue Waters data as a community resource

- Simulation tool (Enzo) and analysis/viz tool (yt) are open-source community codes.
- We plan to make all of our datasets available to the astronomical community and the public via the National Data Service very soon.
- These simulations were expensive and will be a community resource for years to come.

Cutting-edge simulations have a long tail of utility!

Takeaways

- Modeling galaxy formation is physically complex and requires both high dynamic range and a large sample size: computationally challenging!
- We are using Blue Waters to perform cutting-edge simulations of the first generations of stars and galaxies - simulations that cannot be done on other NSF or NASA resources.
- The transition between metal-free and metal-enriched star formation is locally complex and globally extended over time
- We find that star formation is inefficient (and sometimes suppressed entirely) in small galaxies - this is observable!

Special thanks to:

Manisha Gajbe, Greg Bauer, Bill Kramer (NCSA)

Ed Seidel, Gabrielle Allen, Matthew Turk (NCSA/UIUC)

Irene Qualters (NSF)

Hao Xu (UCSD; simulation wrangler)

The Enzo and yt communities:

enzo-project.org

yt-project.org

And thank you to the entire Blue Waters team!