SCLD to ADF-2 Timing and Control Signals

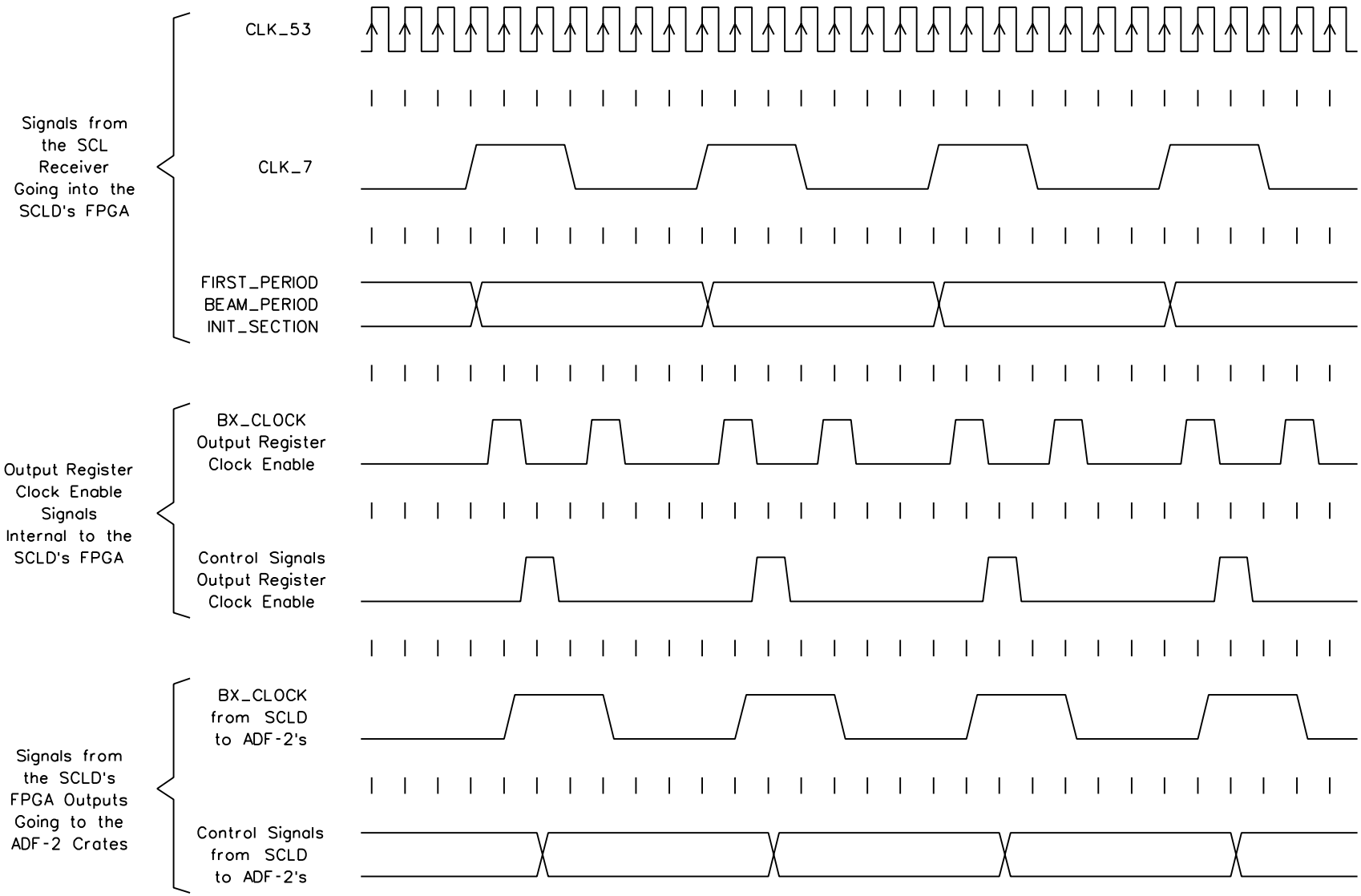

Rev. 1-JULY-2004